MUSIC - UNIVERSITY OF TORONTO
3 1761 09782440 3

Aslamazian, S
P'esy na temy armianskikh
narodnykh pesen

M
452
A82P4

С. АСЛАМАЗЯН

ПЬЕСЫ
на темы армянских народных песен

(по записям Комитаса)

ДЛЯ СТРУННОГО КВАРТЕТА

ПАРТИТУРА

· МУЗЫКА ·
МОСКВА · 1975

Digitized by the Internet Archive
in 2025 with funding from
University of Toronto

https://archive.org/details/31761097824403

С. АСЛАМАЗЯН

ПЬЕСЫ
на темы армянских народных песен

(по записям Комитаса)

ДЛЯ СТРУННОГО КВАРТЕТА

ПАРТИТУРА

Редакция Р. Давидяна

ИЗДАТЕЛЬСТВО «МУЗЫКА» МОСКВА 1975

LIBRARY
APR 18 1977
UNIVERSITY OF TORONTO

M
452
A82P4

1. ШОГЕР ДЖАН (Милая Шогер)

С. АСЛАМАЗЯН

Скоро, шутливо (Allegro scherzando)

Скрипка I

Скрипка II

Альт

Виолончель

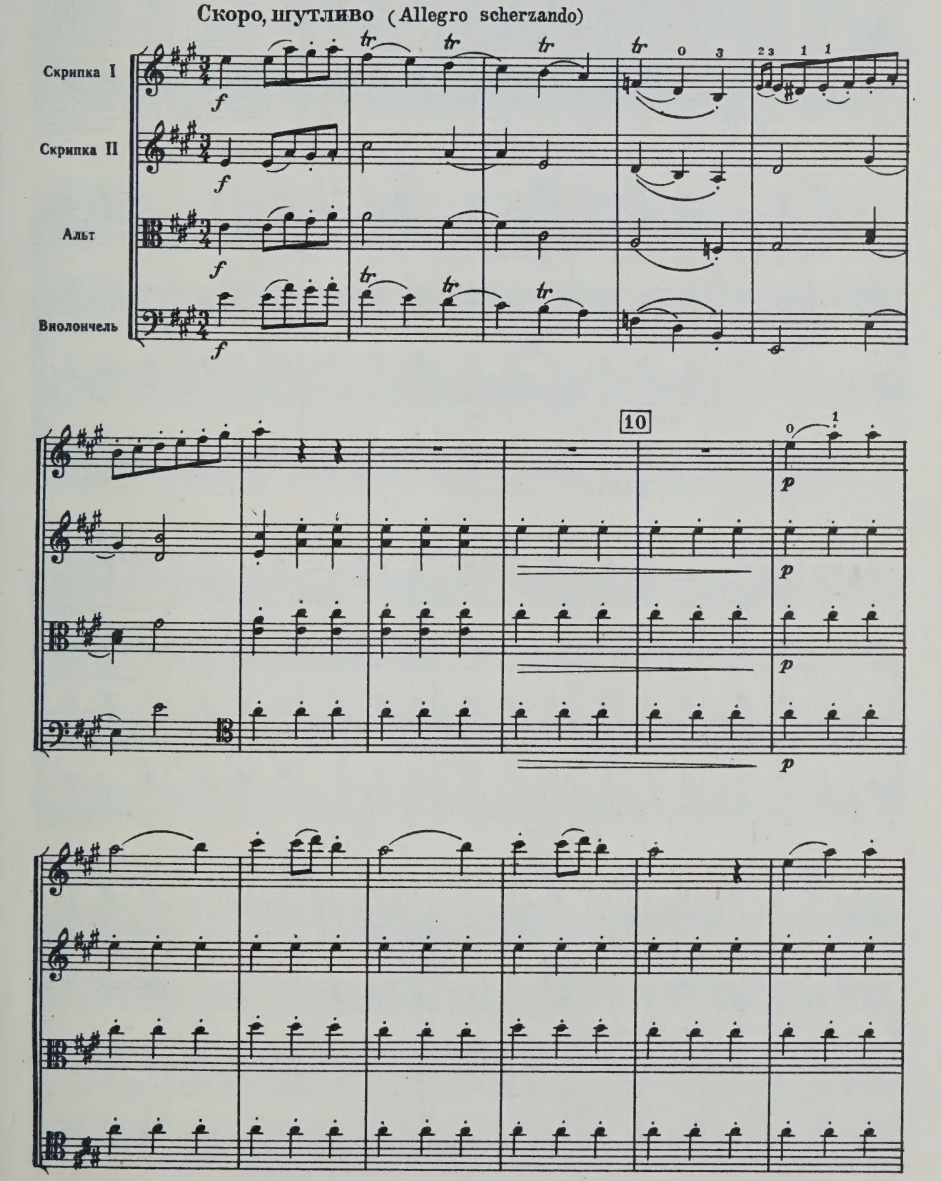

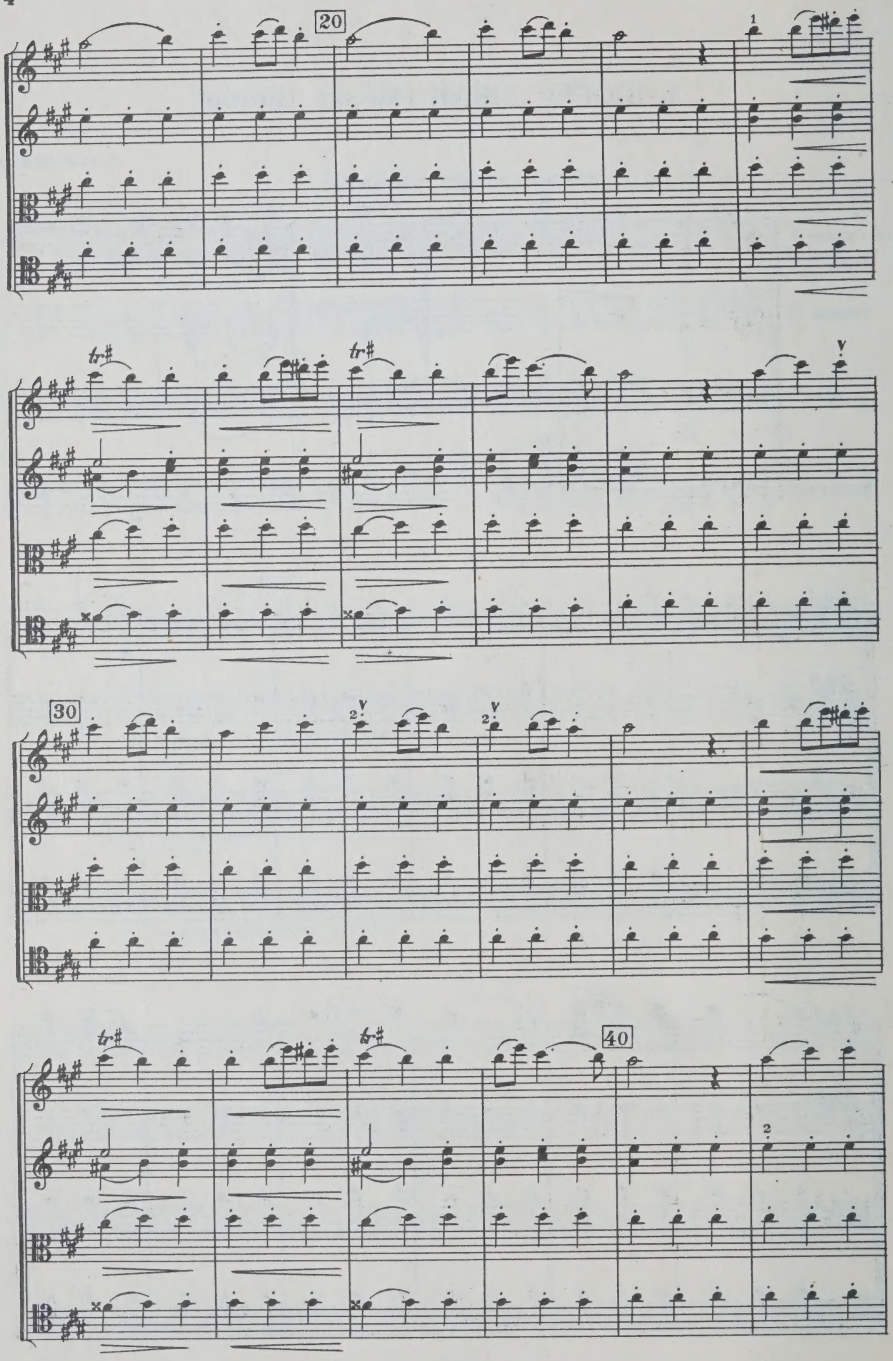
20
1
tr#
tr#
30
2
2
tr#
tr#
40
2

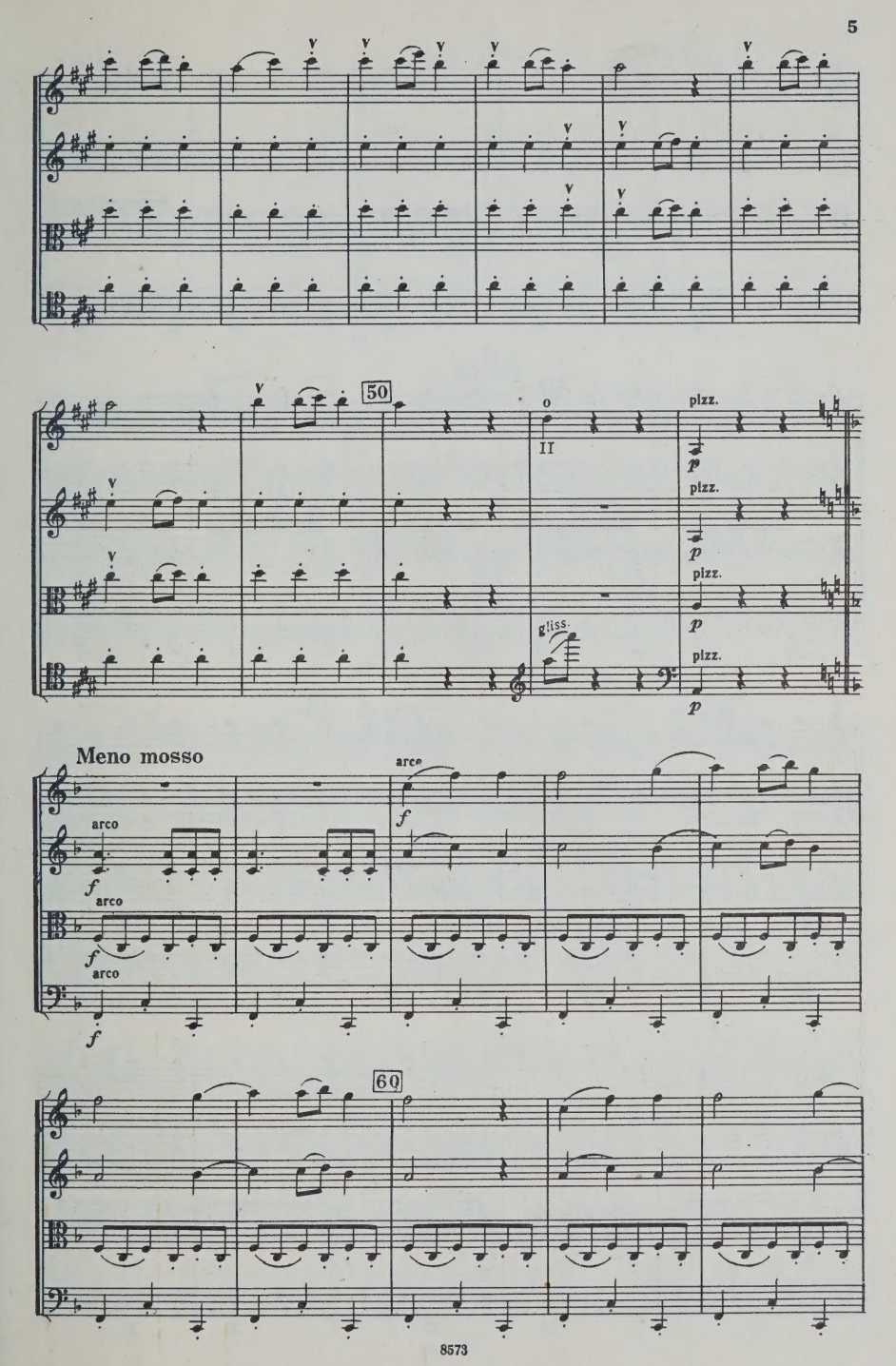
50
II
pizz.
p
gliss.
Meno mosso
arco
f
60

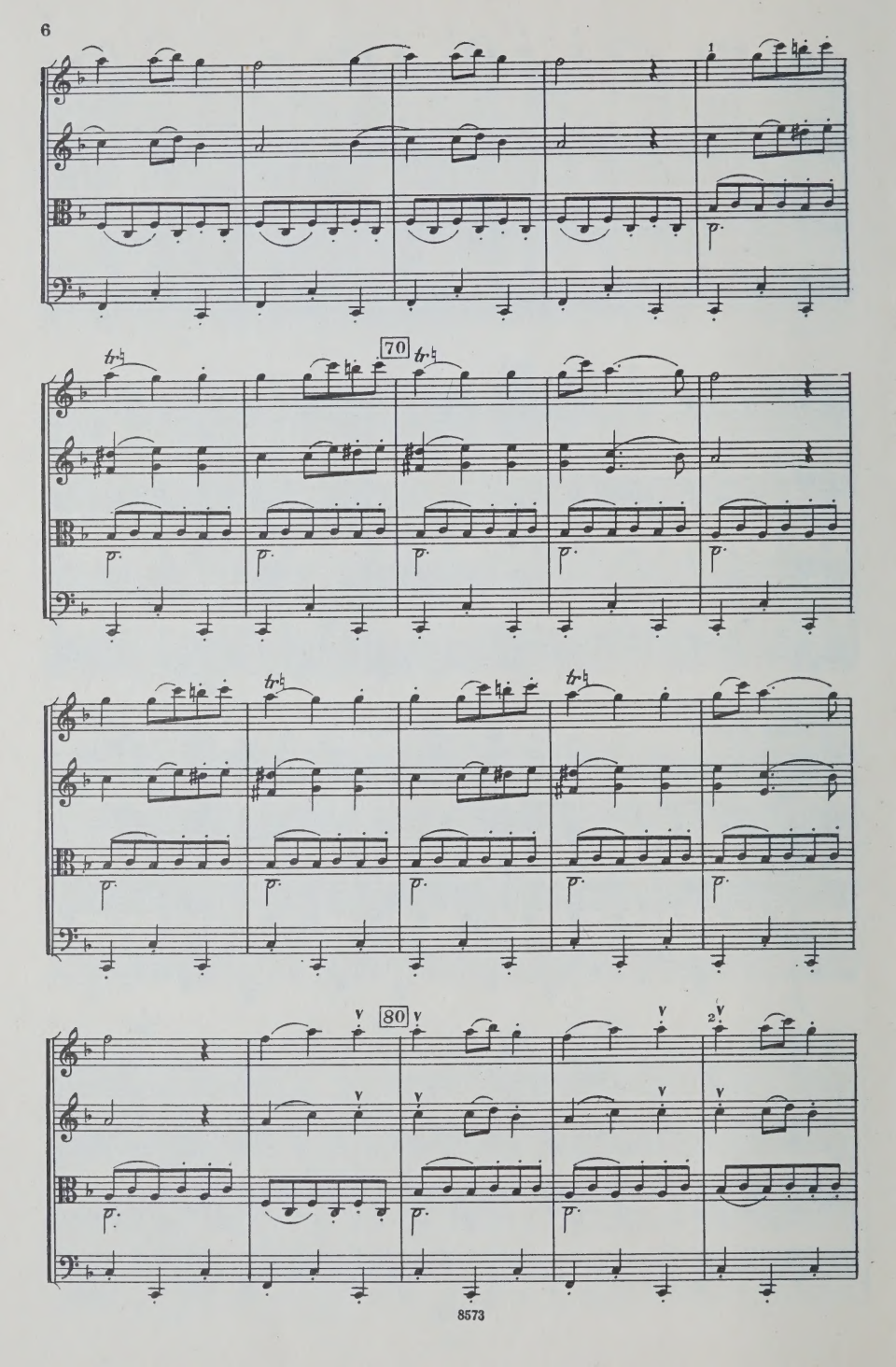
1
70
tr
p
80
2

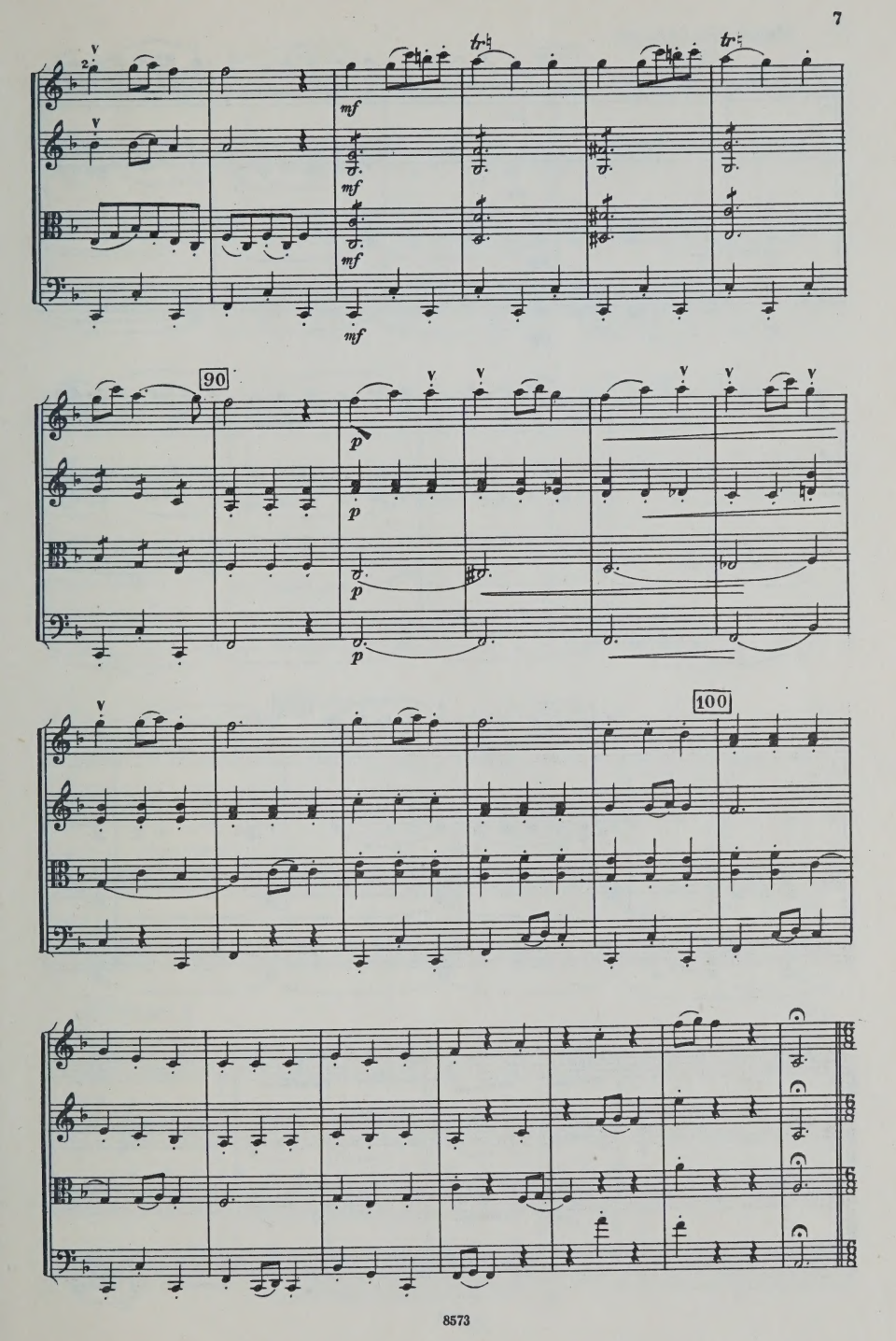
mf
90
p
100

Медленно (Adagio)

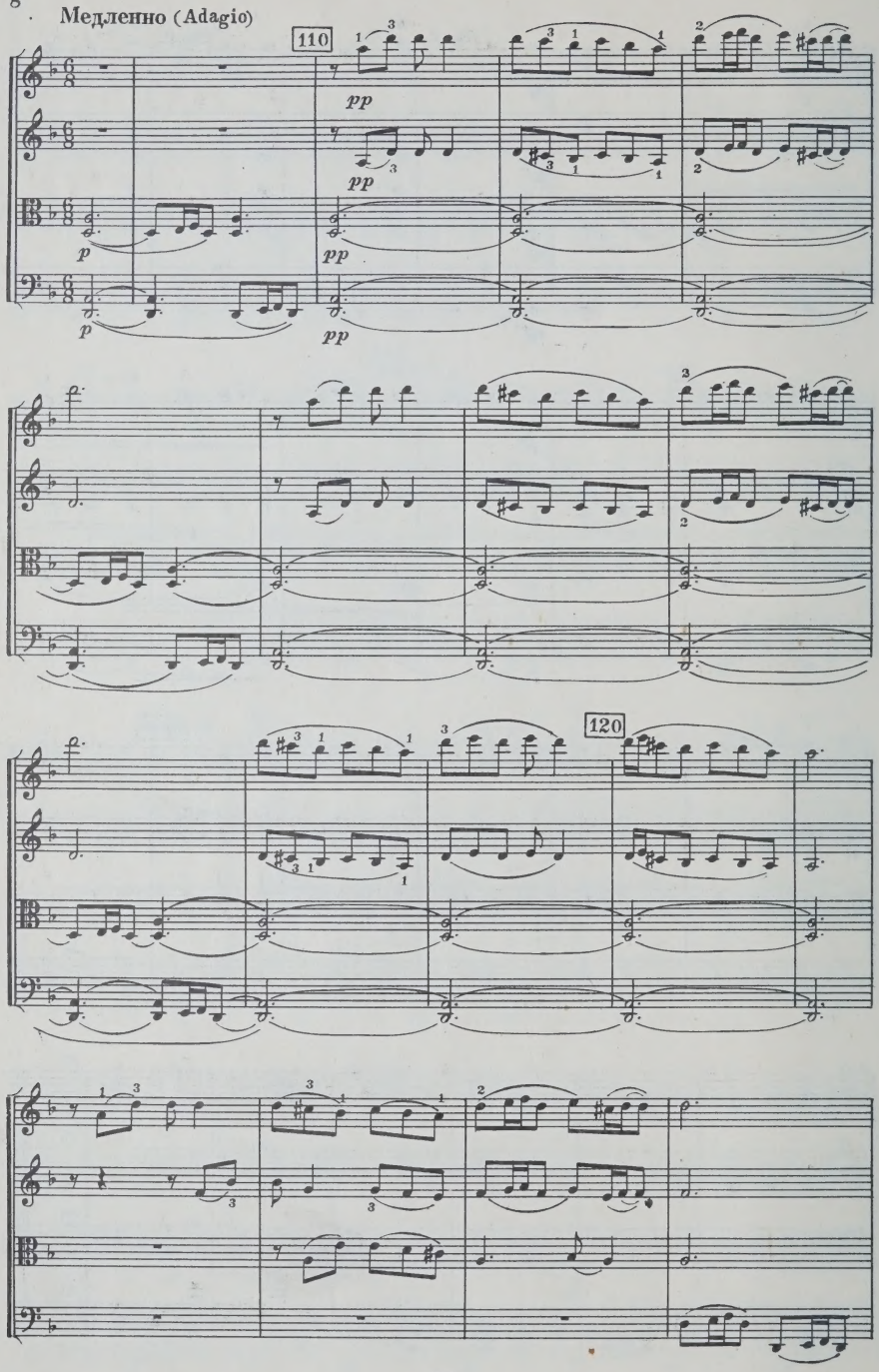

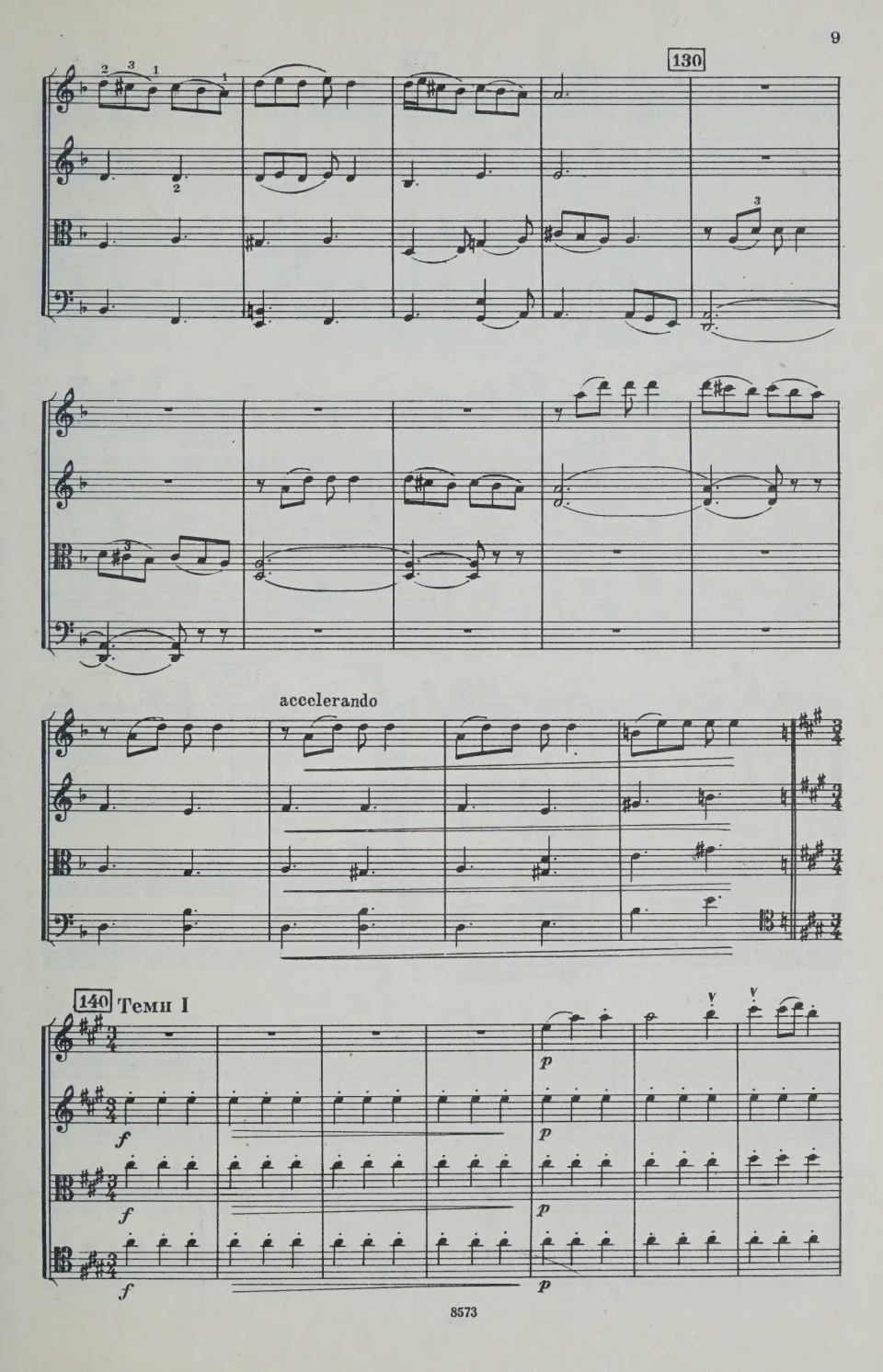
130
accelerando
140
Темп I
f
p

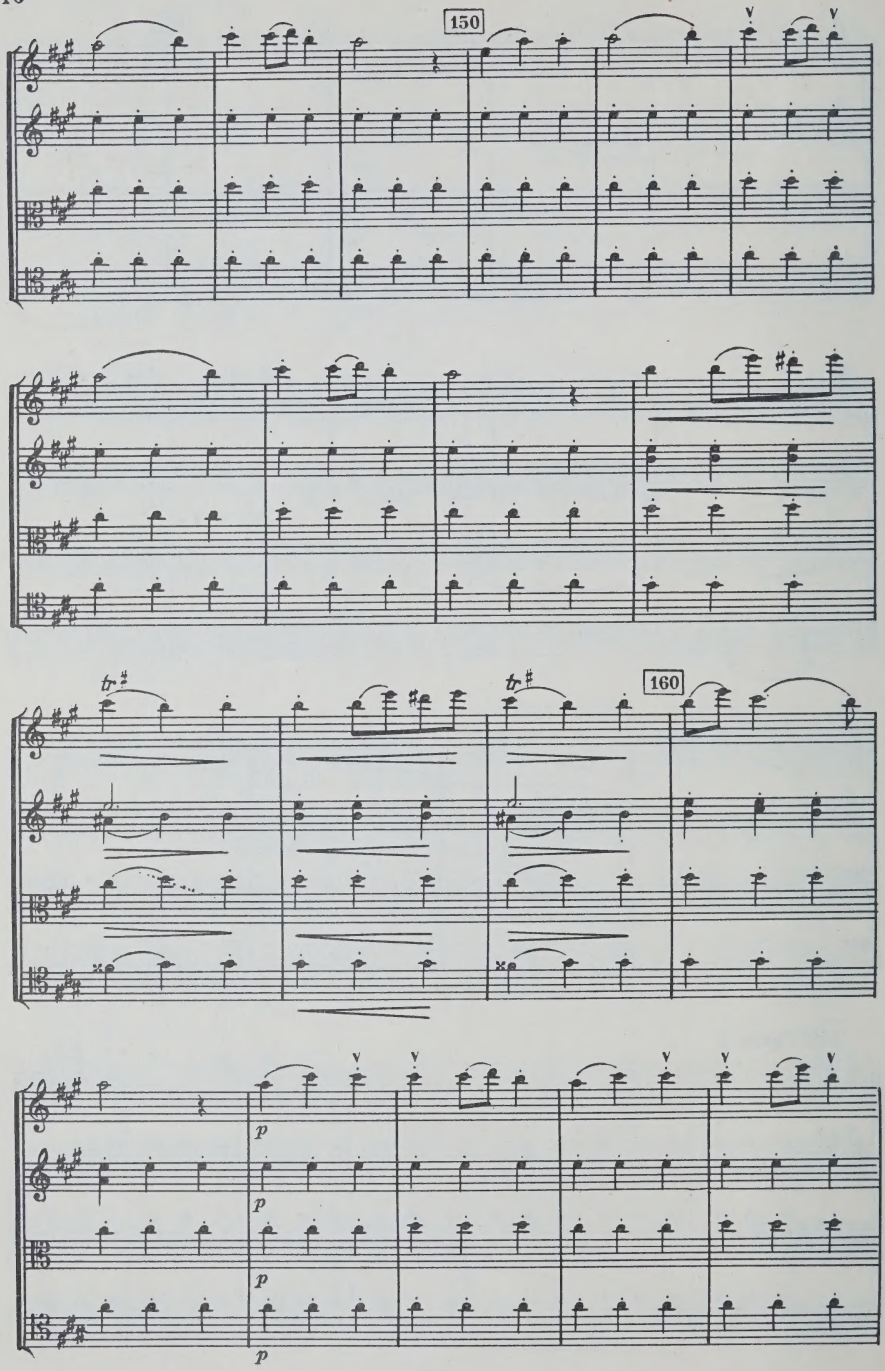
150
160
p
p
p
p

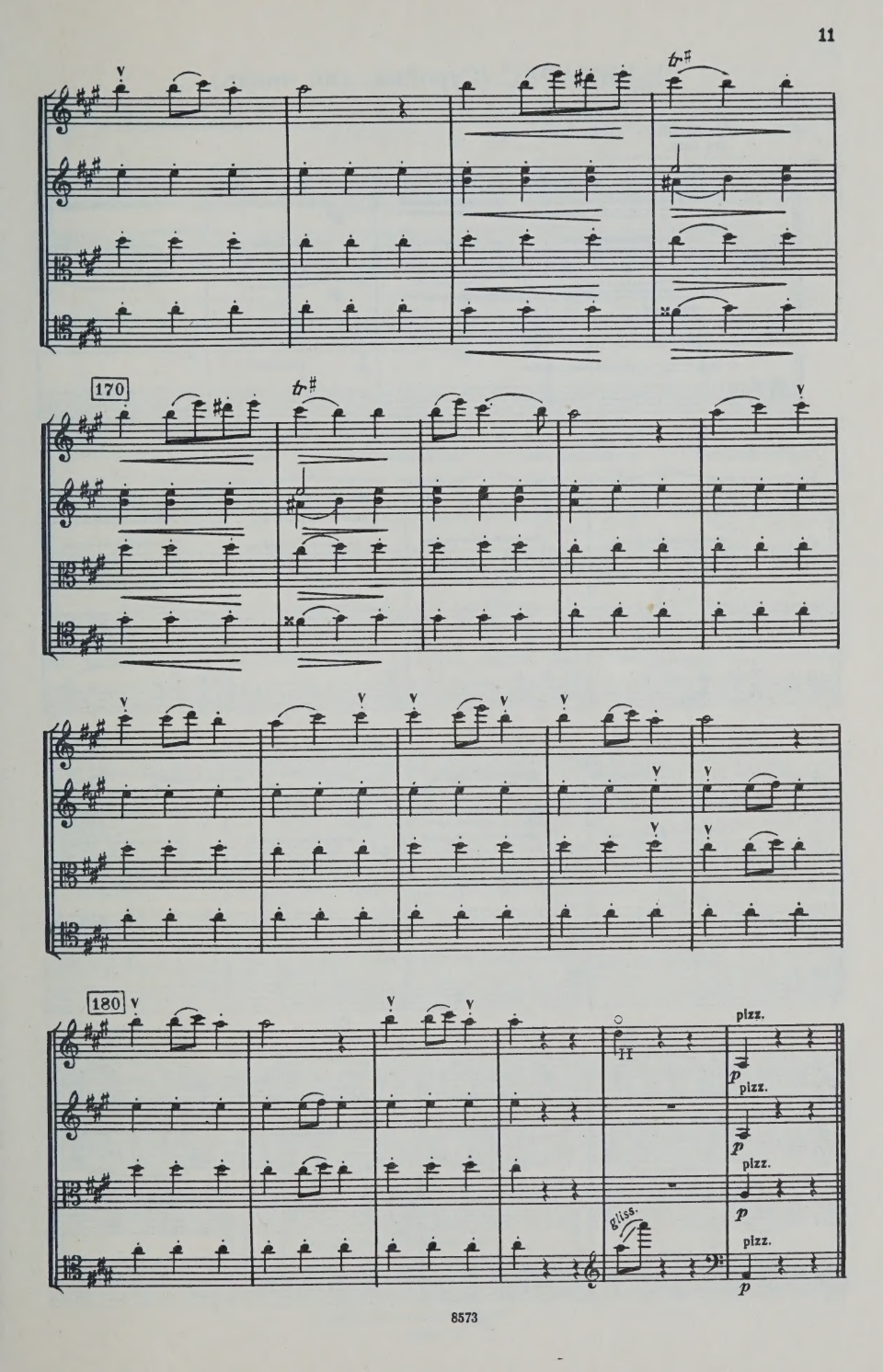
170
180
pizz.
pizz.
pizz.
pizz.
gliss.
p
p
p
p

2. ЧИНАРЕС (Стройна, как чинар)

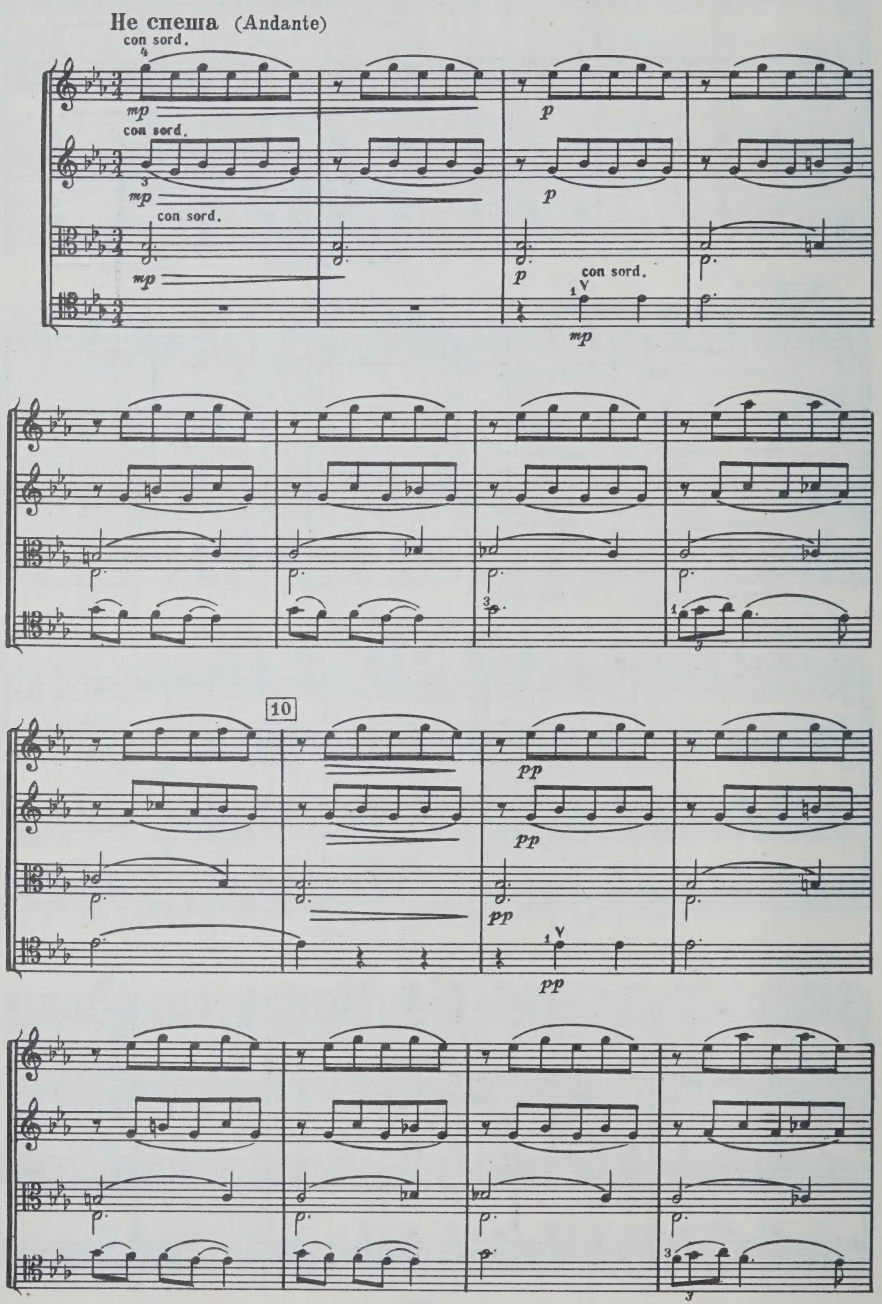

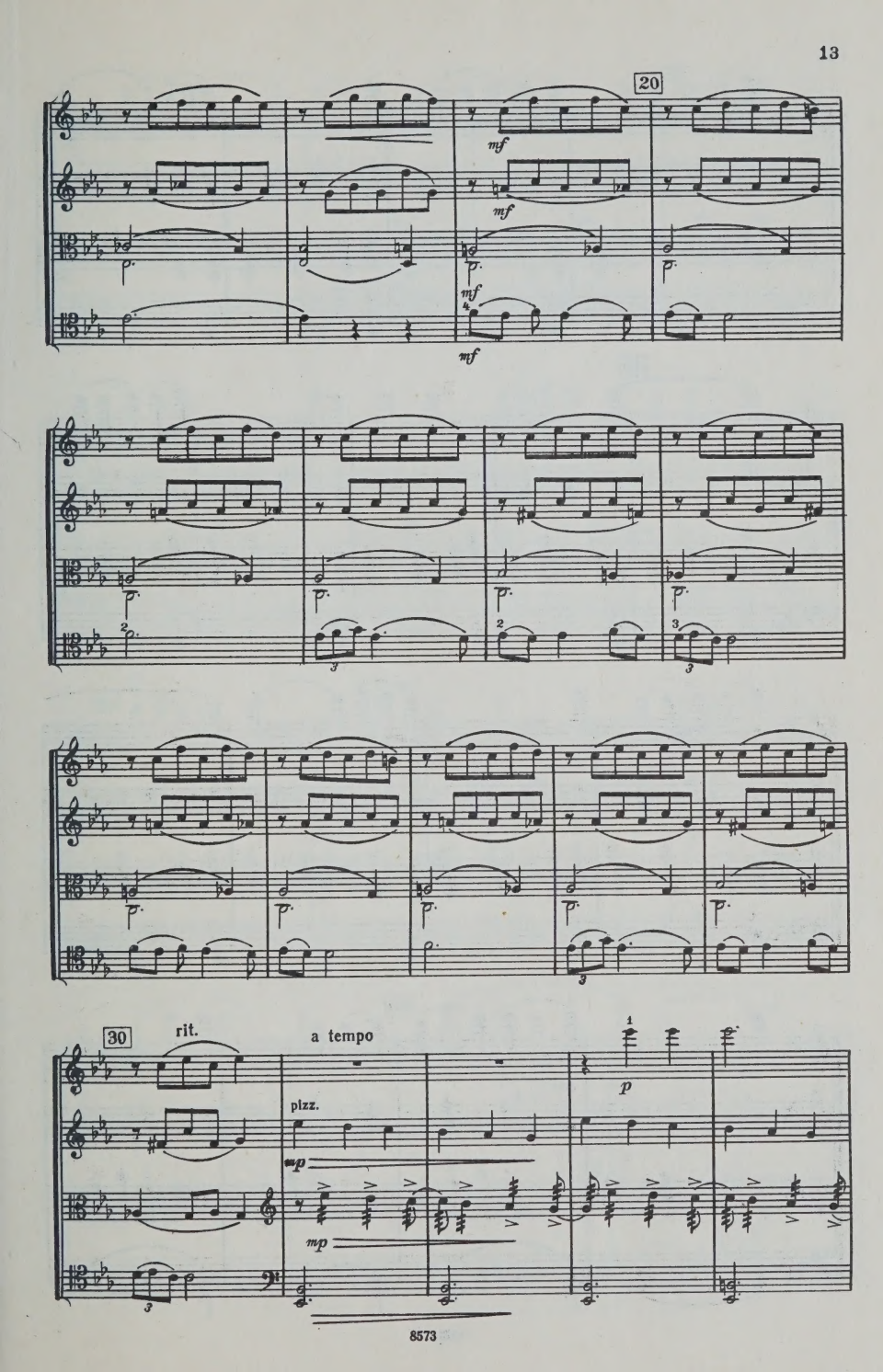
20
mf
mf
p
p
mf
mf
p
p
p
p
p
p
p
p
p
p
30
rit.
a tempo
pizz.
mp
mp
p

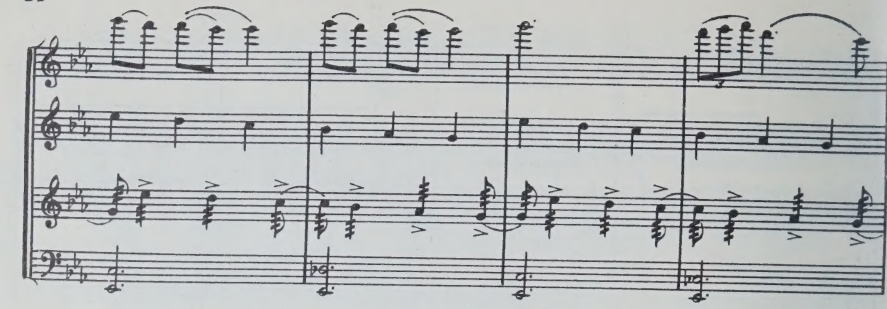

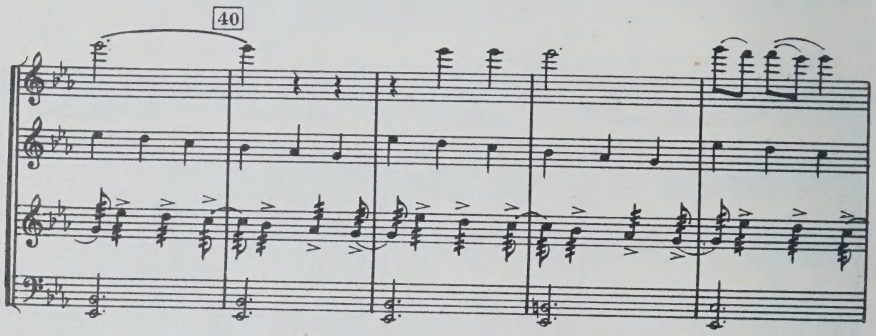
40

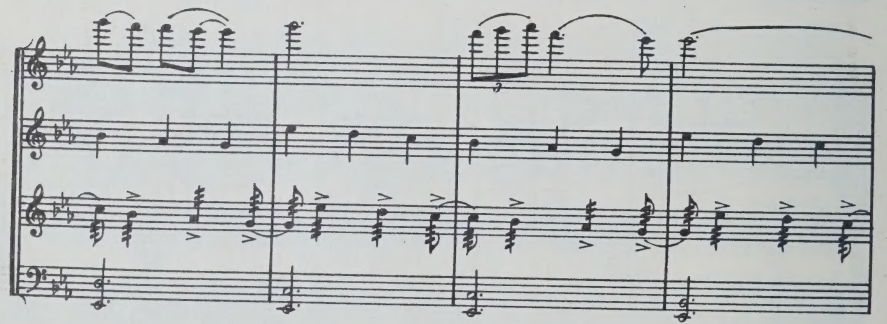

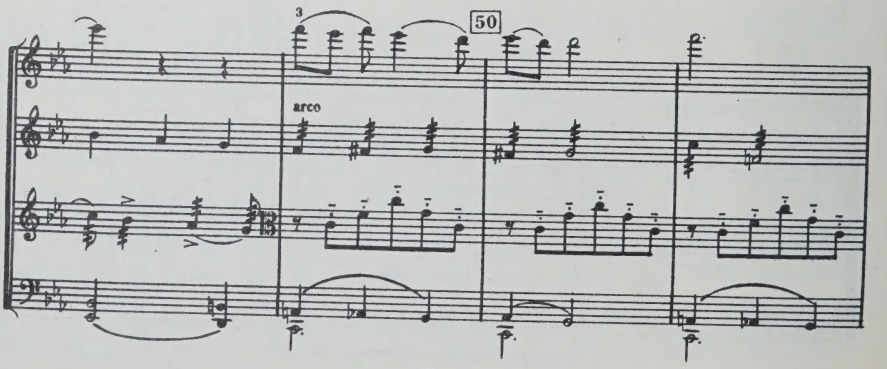
3
50
arco

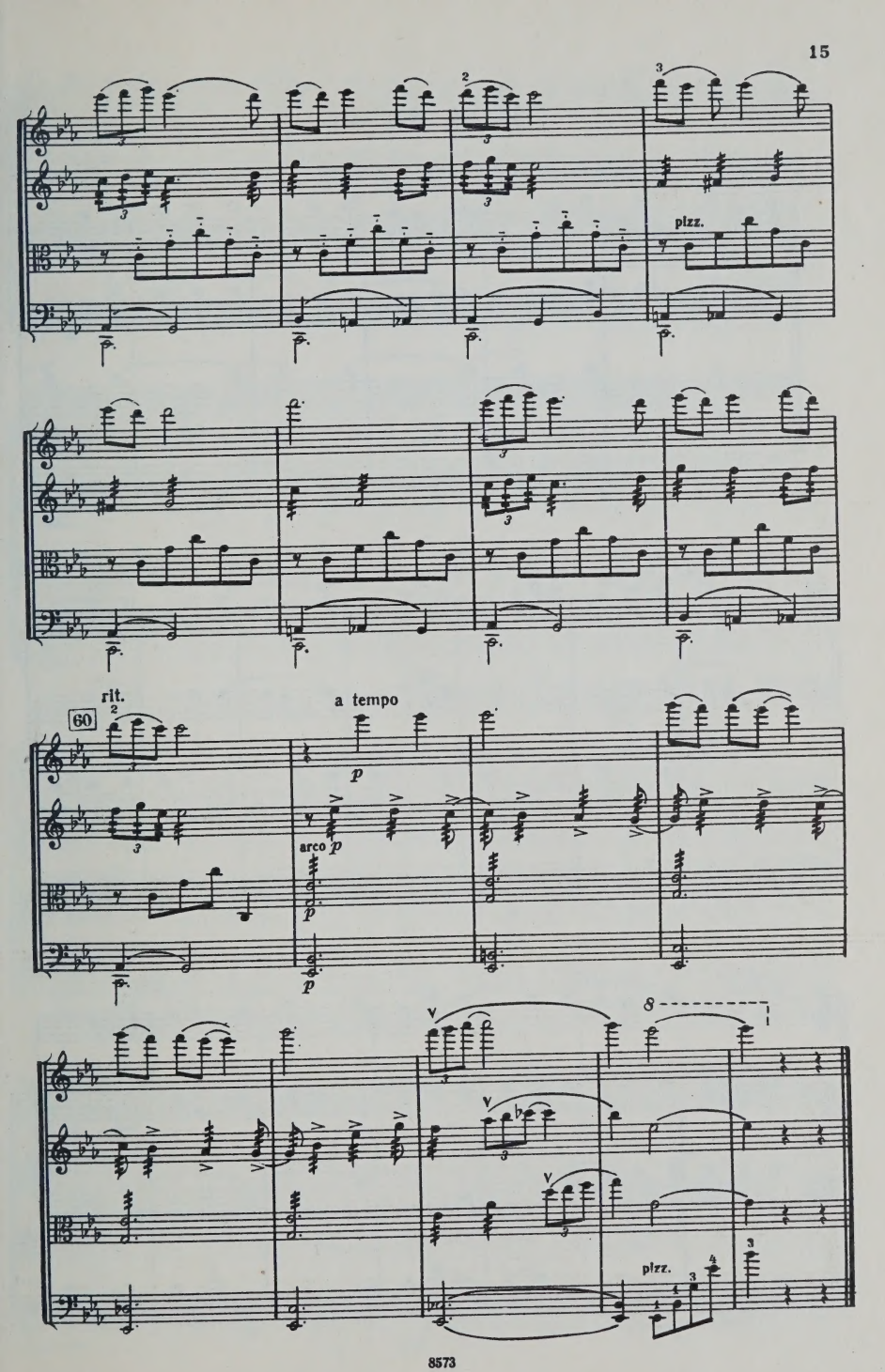
pizz.
rit.
60
a tempo
p
arco p
p
p
pizz.

3. ОЙ, НАЗАН

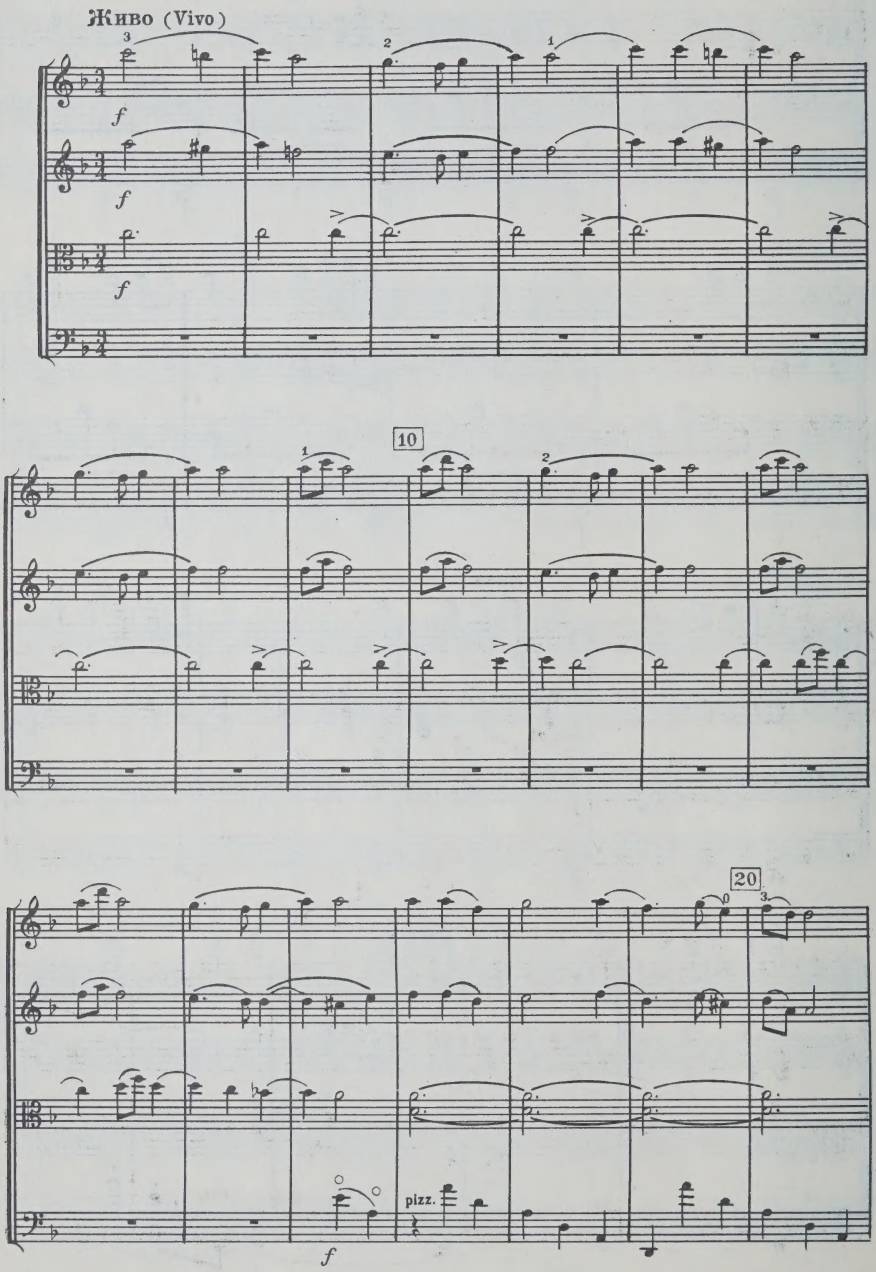

arco

30

40

p

pizz.

p

p

p

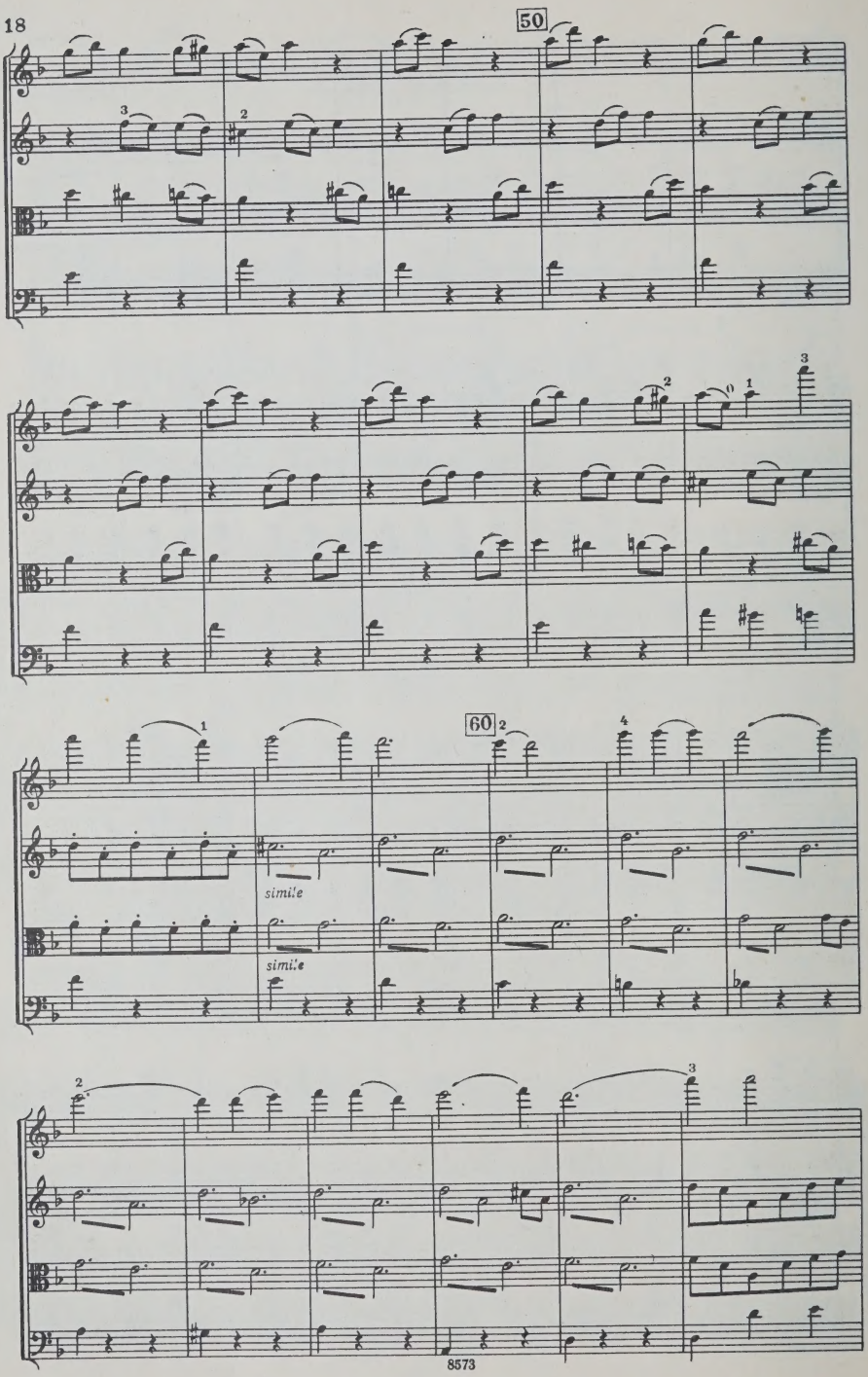
50
60
simile
simile

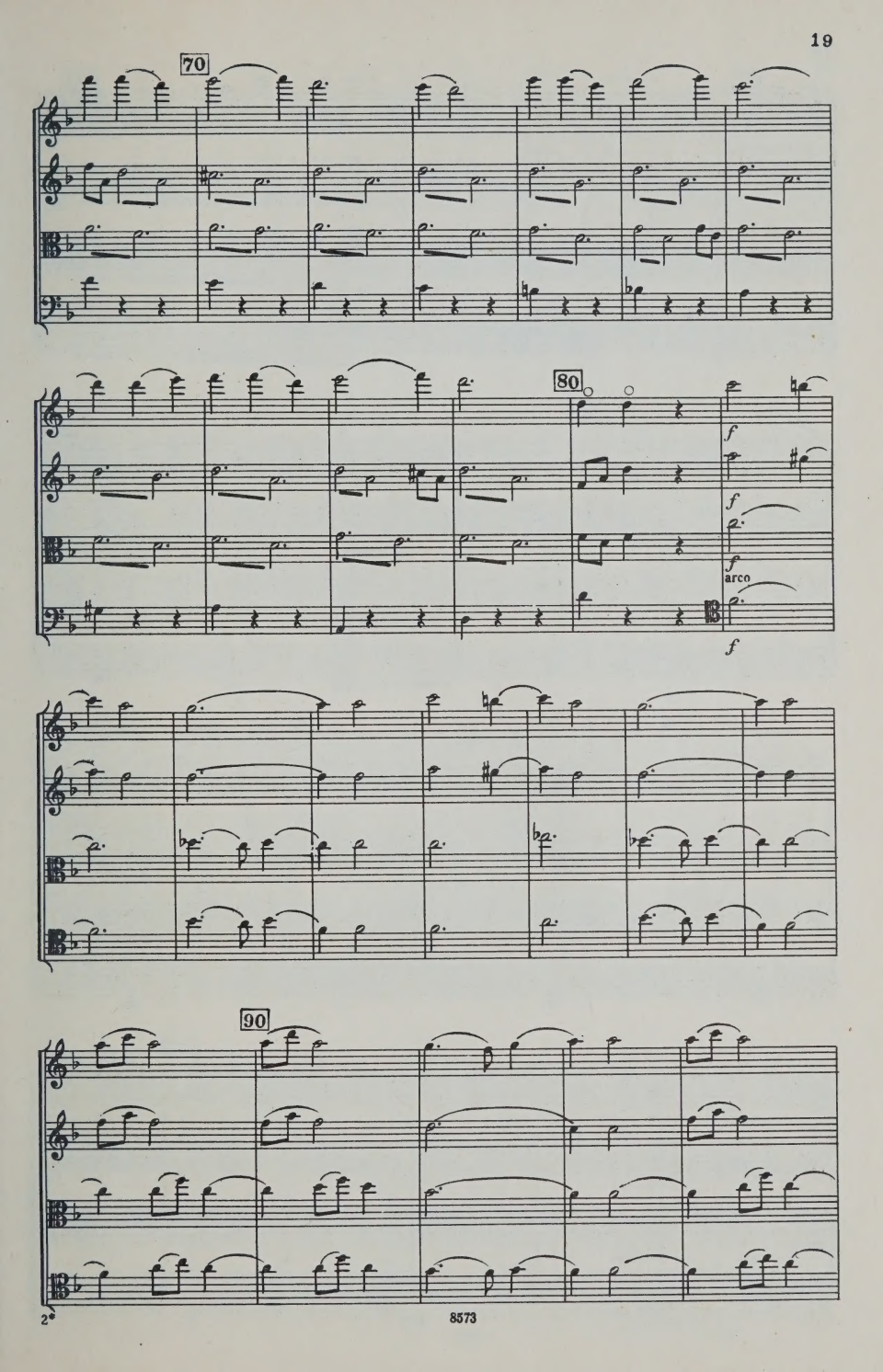
70
80
f
f
f
arco
f
90

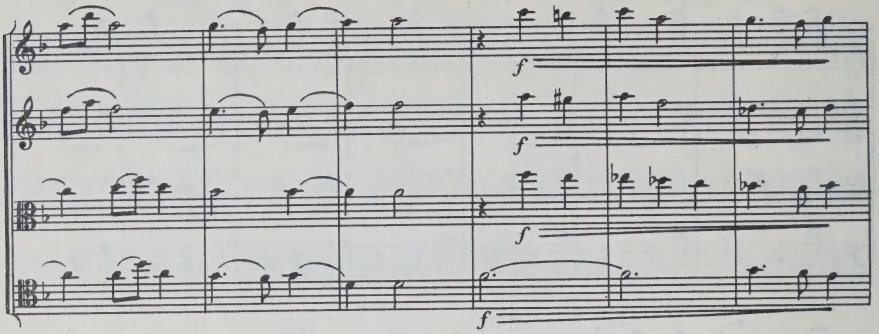
f
f
f
f

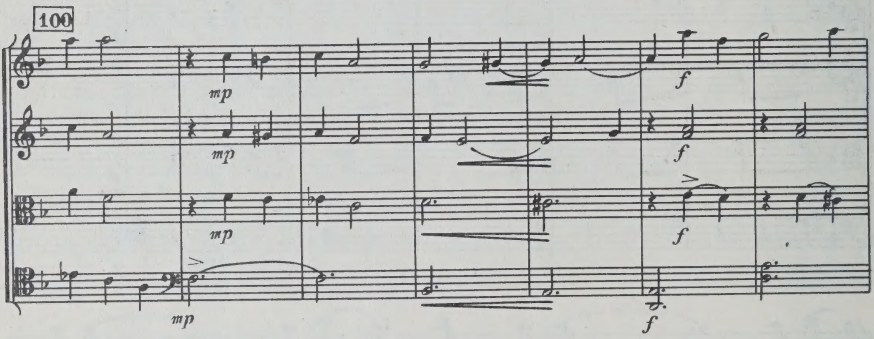
100
mp
mp
mp
mp
f
f
f
f

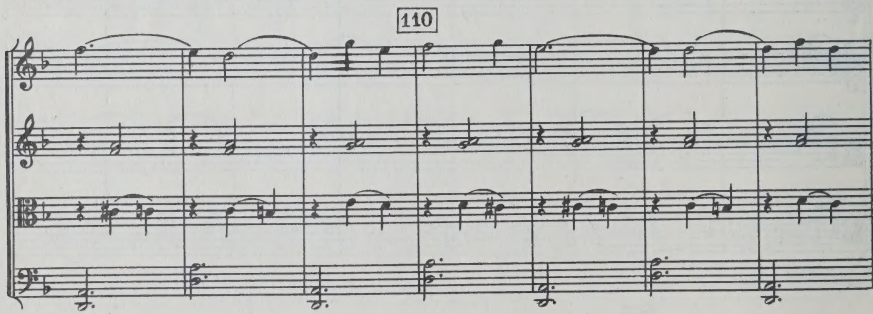
110

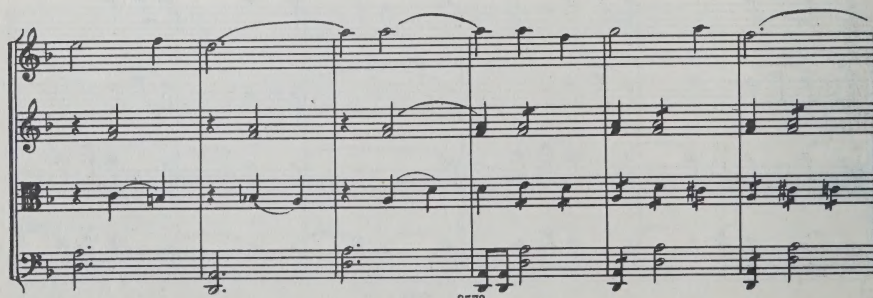

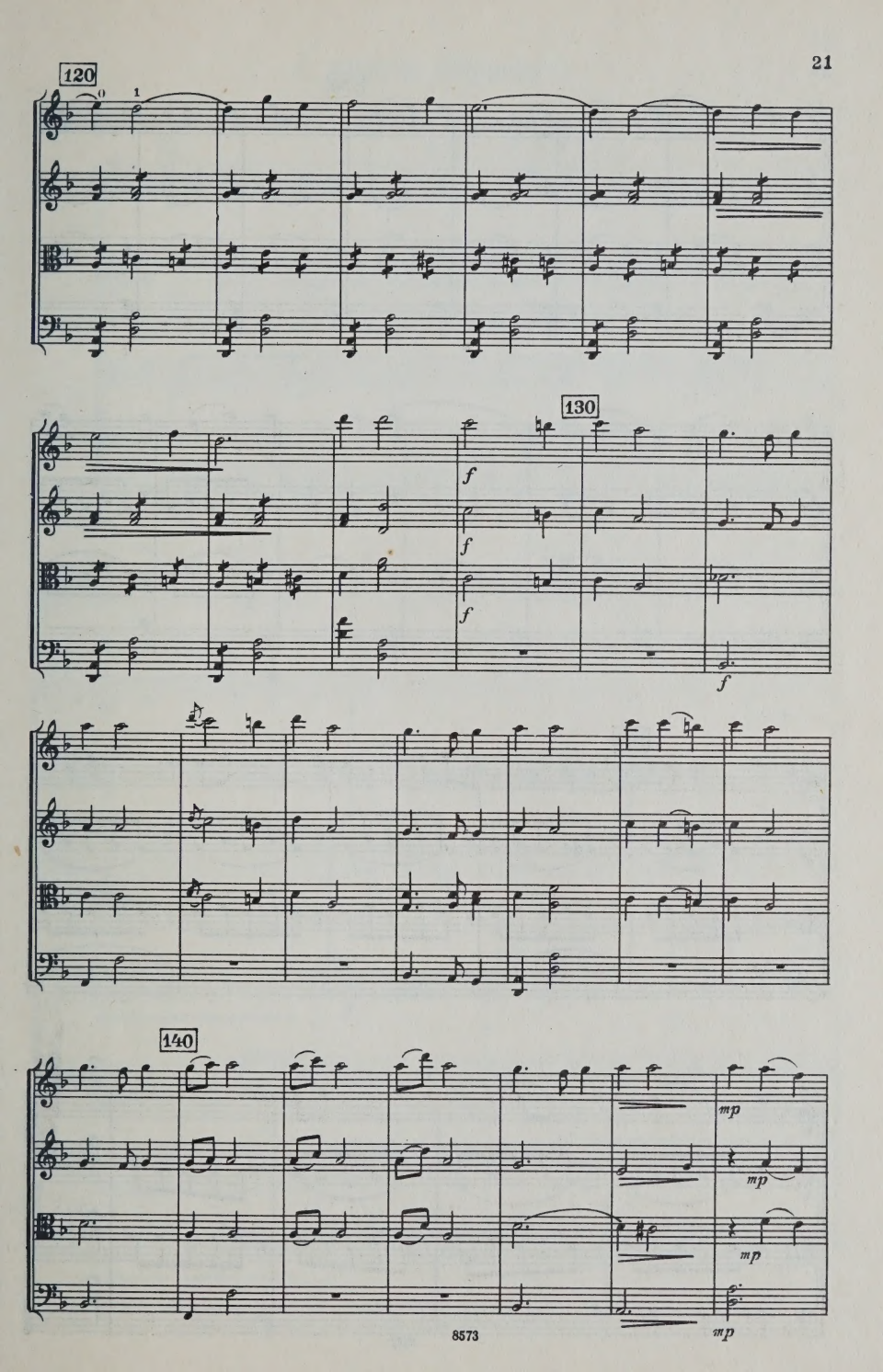
120
130
140
f
mp

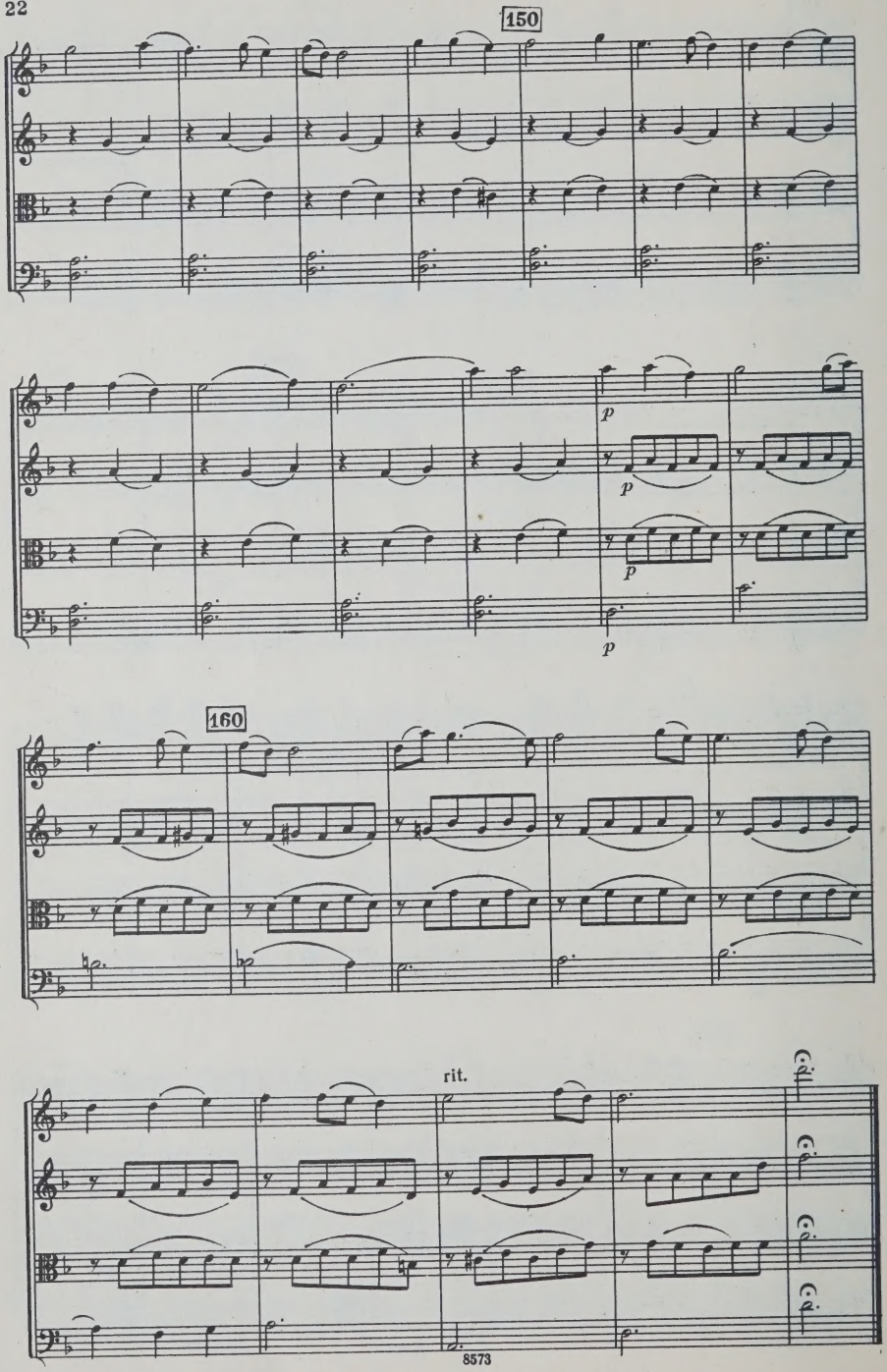
150
p
p
p
p
160
rit.

4. КРУНК (Журавль)

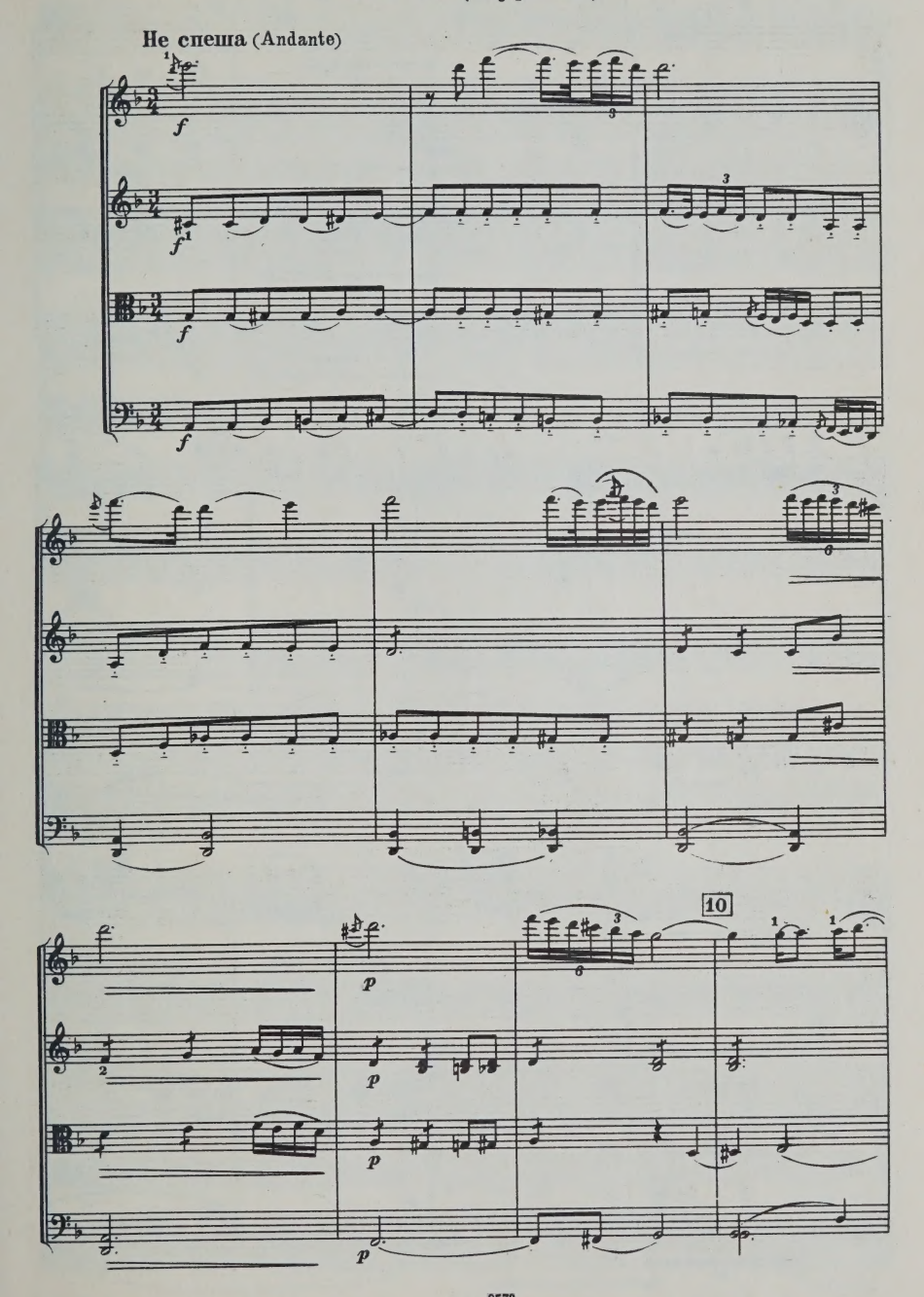

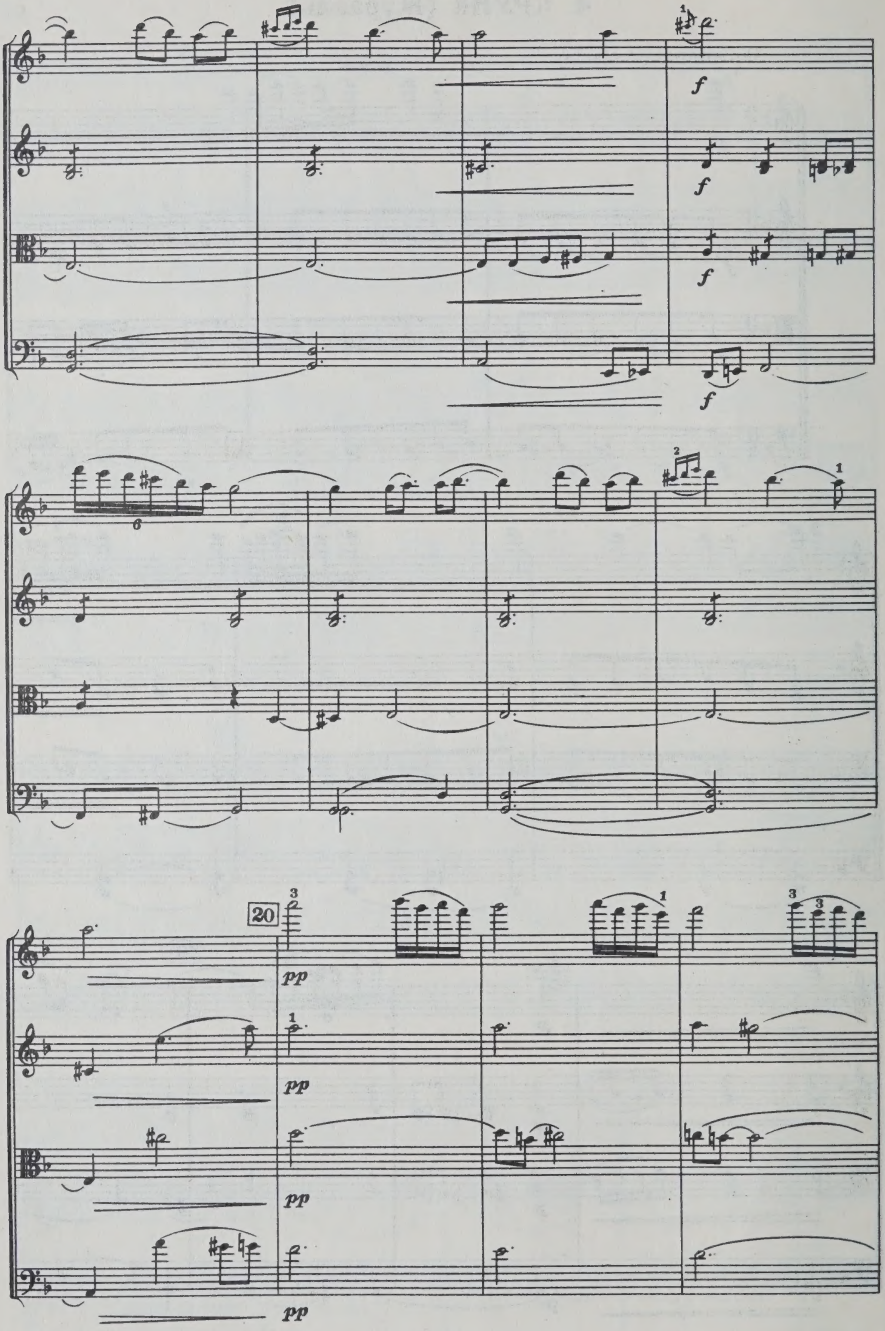
f
f
f
f
6
20
pp
pp
pp
pp

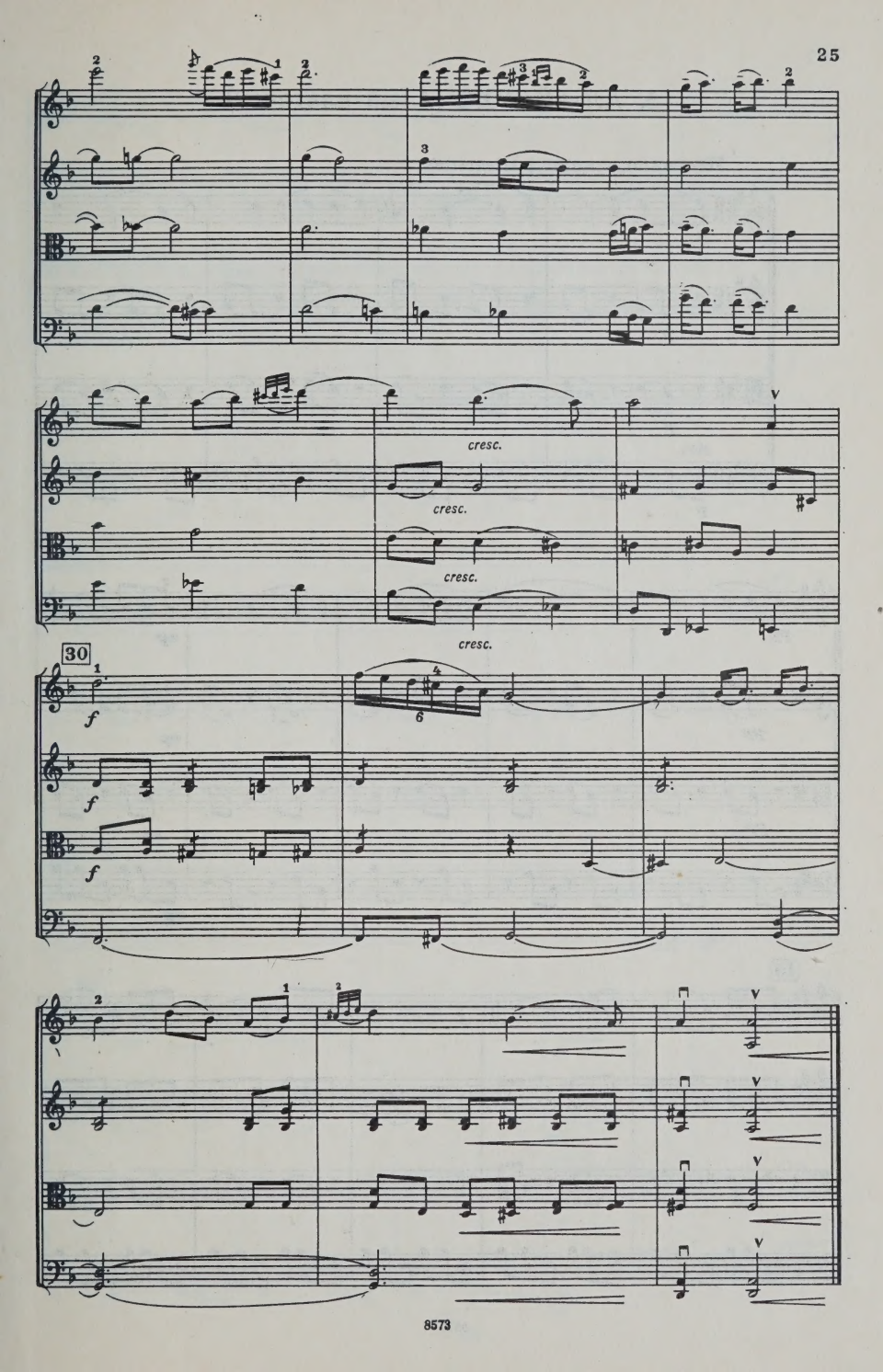
cresc.
cresc.
cresc.
cresc.
30
f
f
f

5. АЛ-АЙЛУХС (Алый платочек)

Умеренно, изящно (Allegretto)

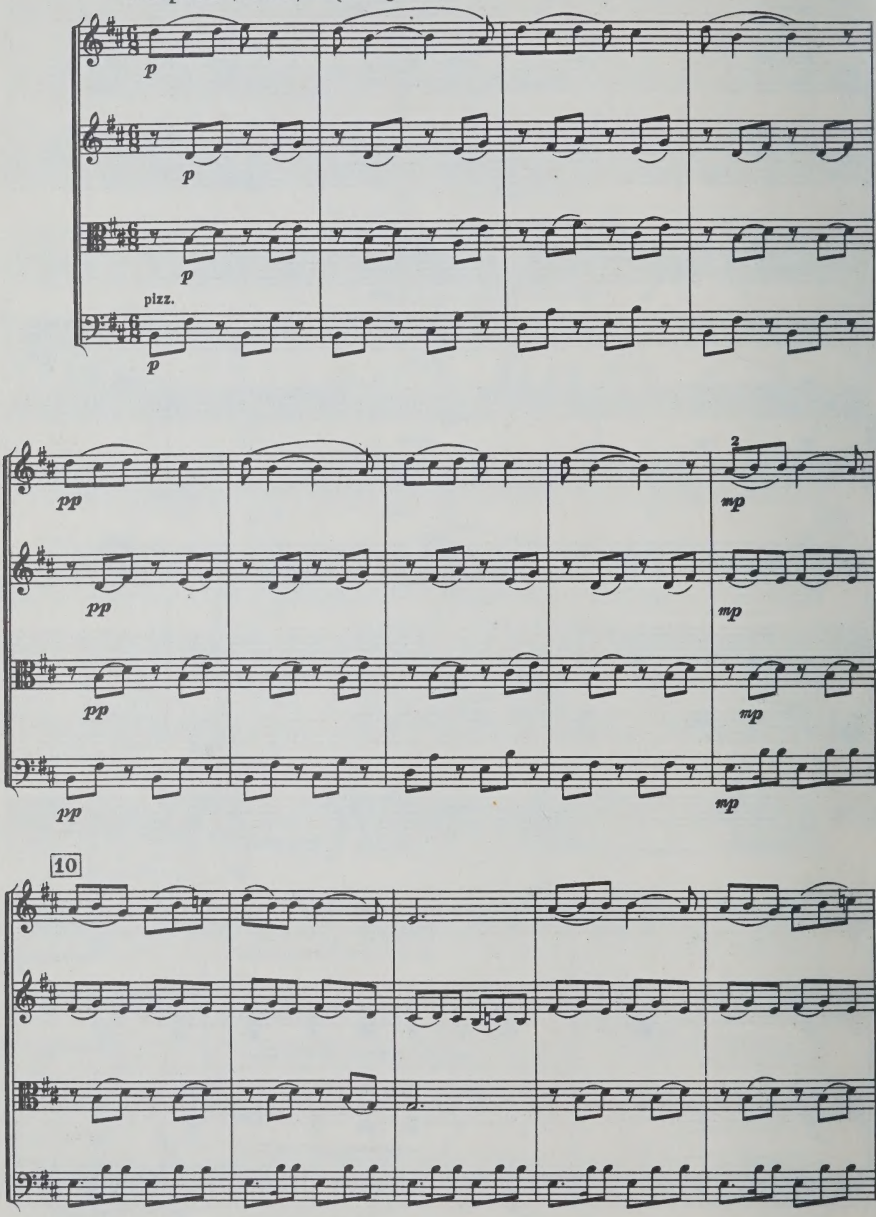

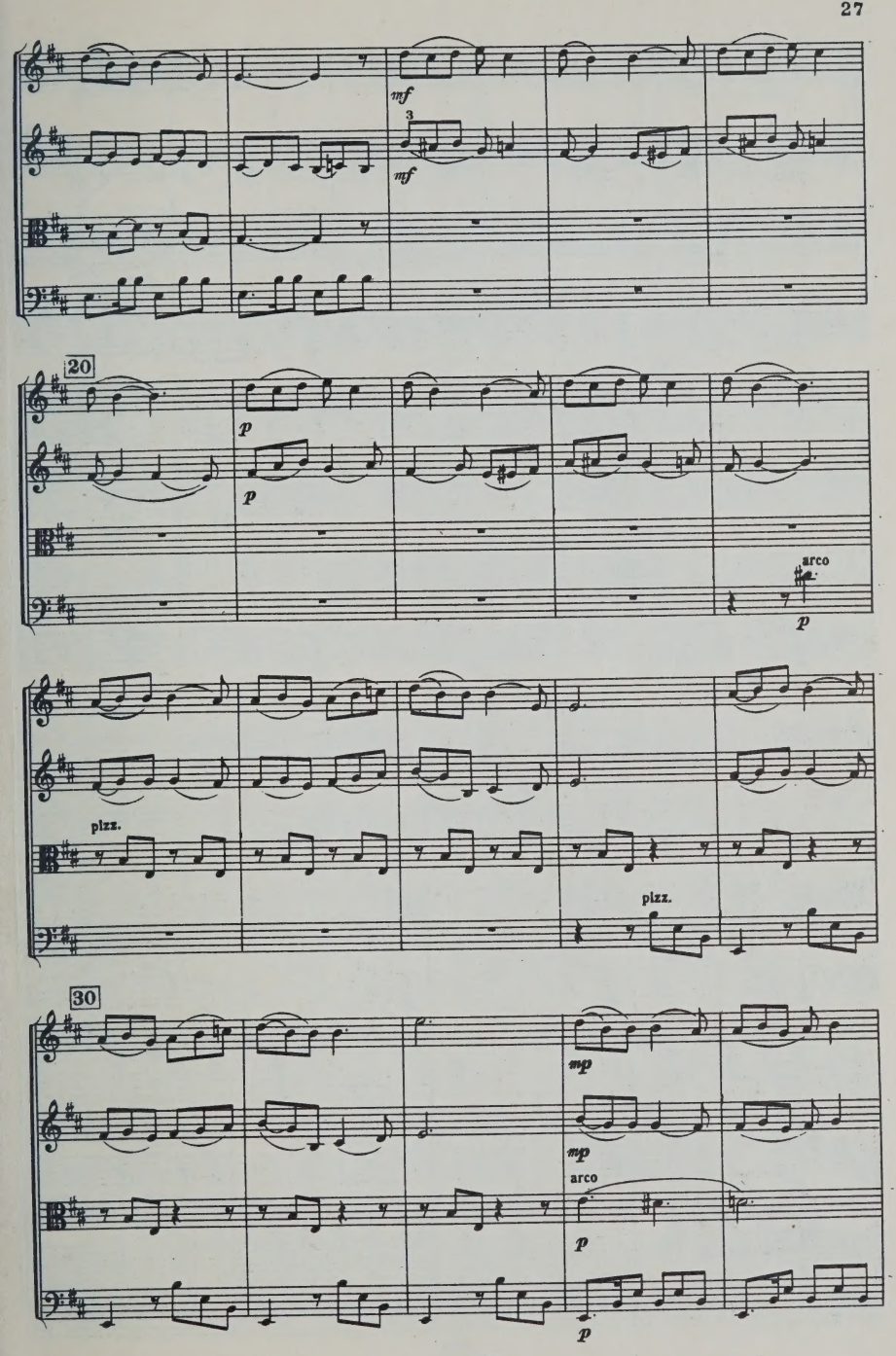
mf
3
mf
20
p
p
arco
p
pizz.
pizz.
30
mp
mp
arco
p
p

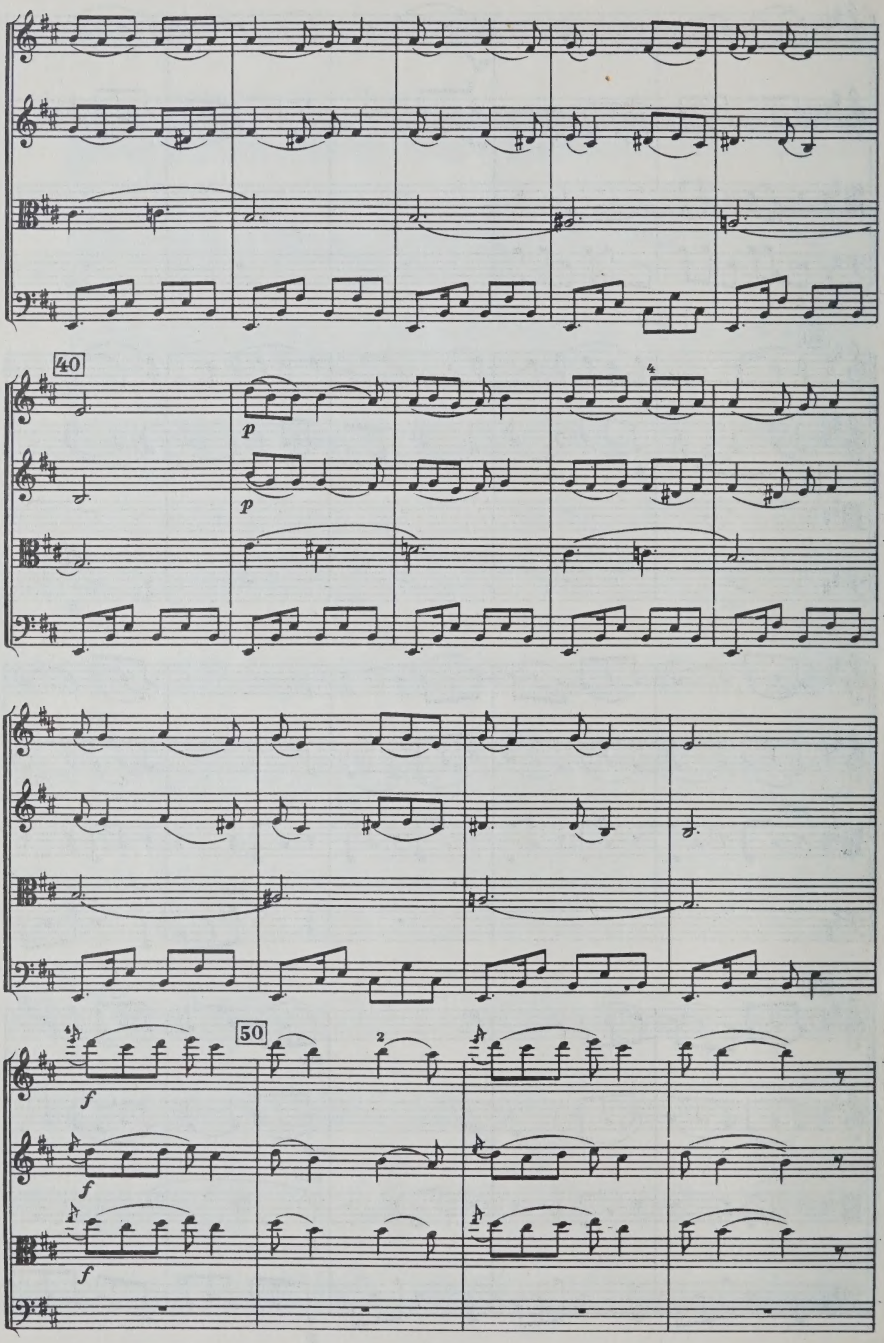
40
p
p
4
50
f
f
f
2

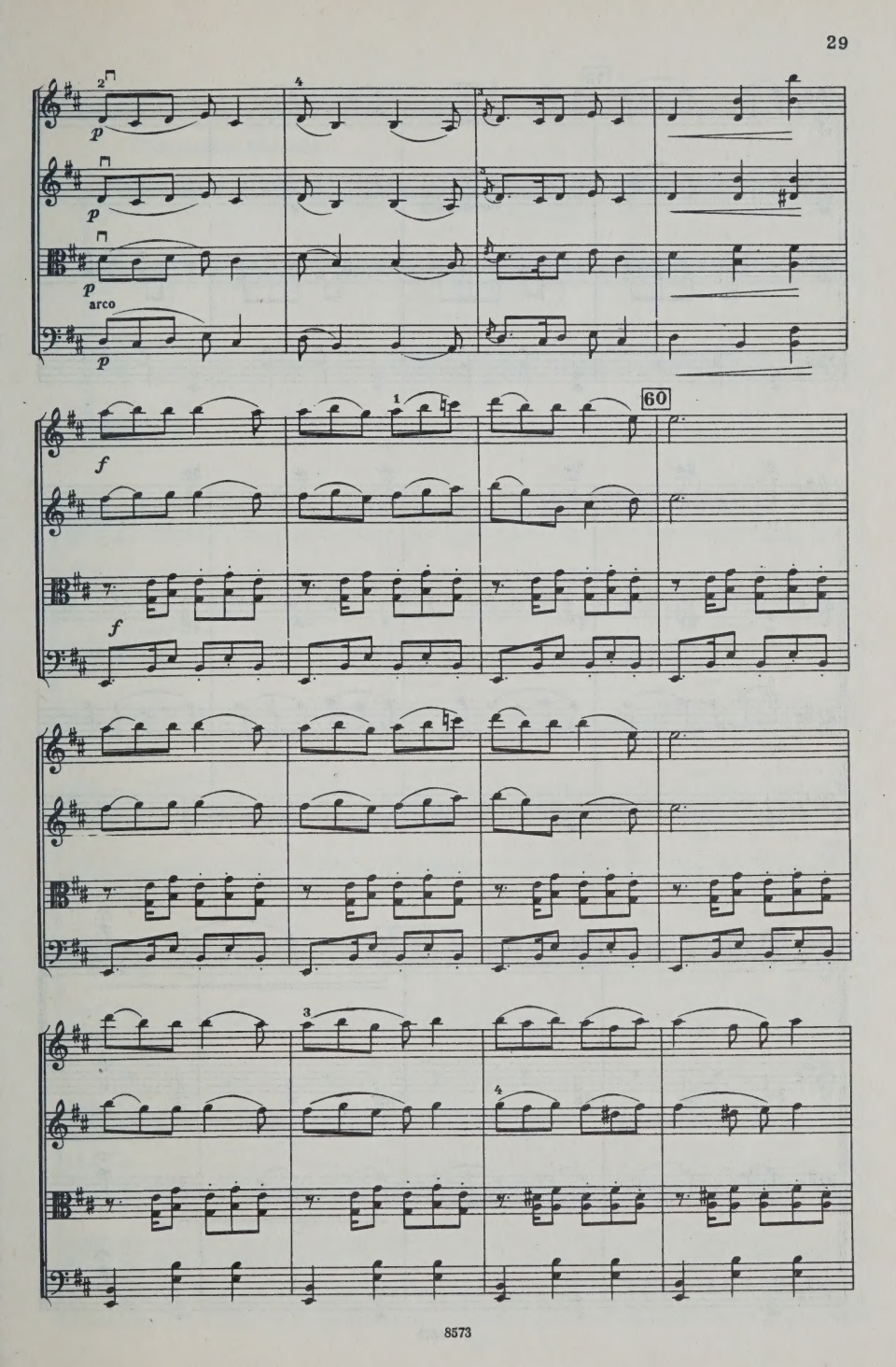
p
p
p
arco
p
f
f
60

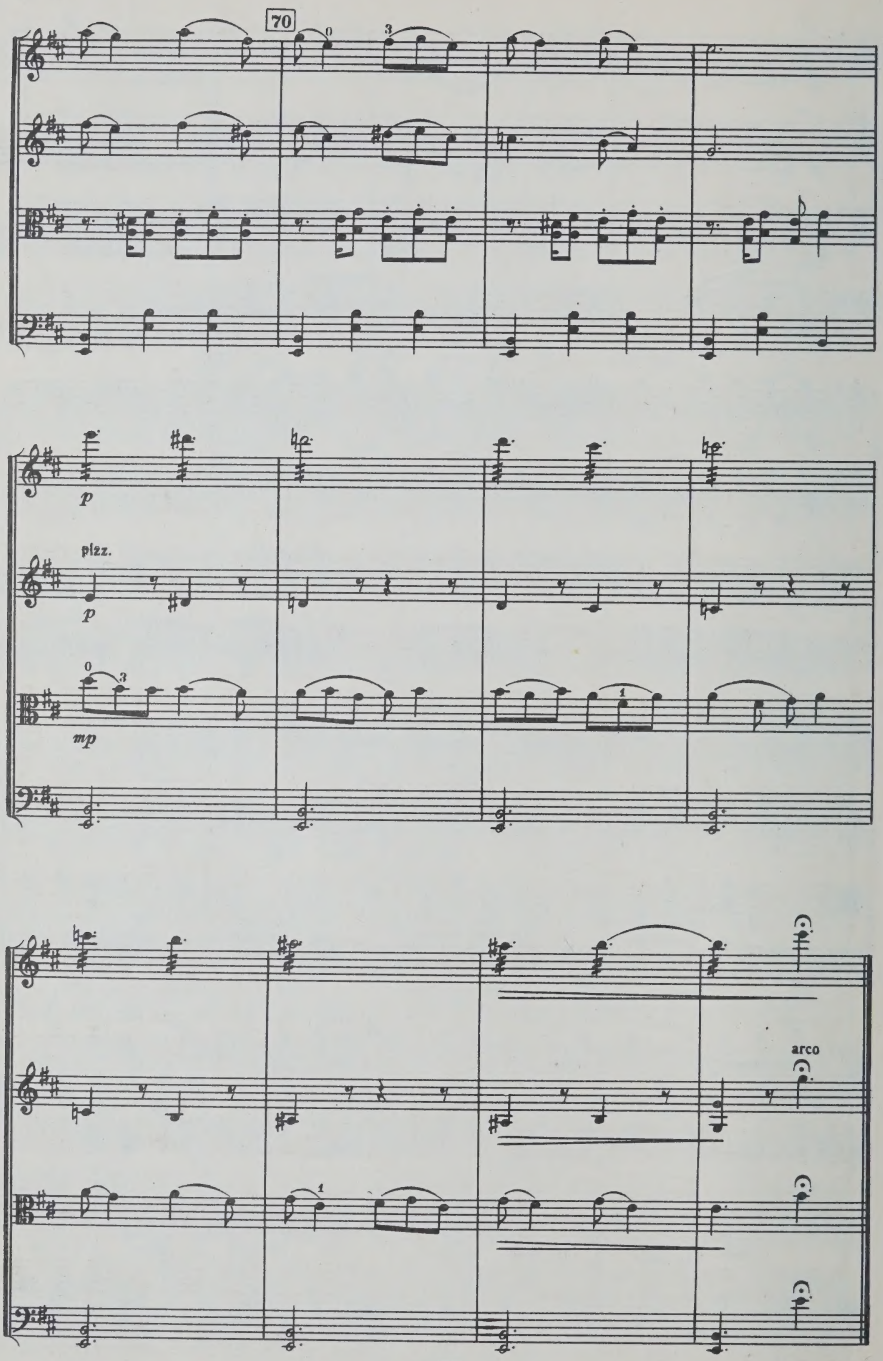
70
p
pizz.
p
mp
arco

6. ШУШИКИ (Танец девушек)

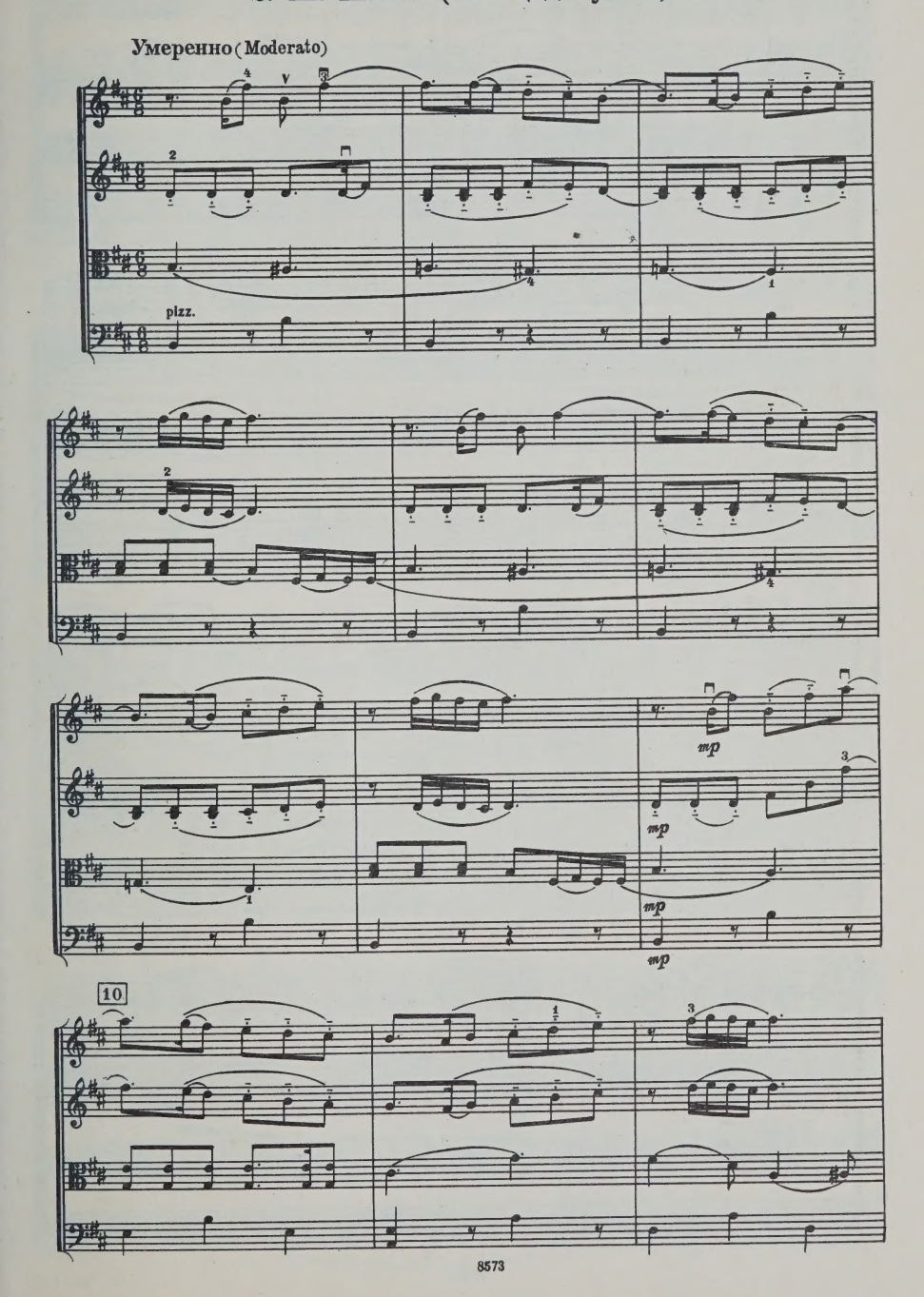

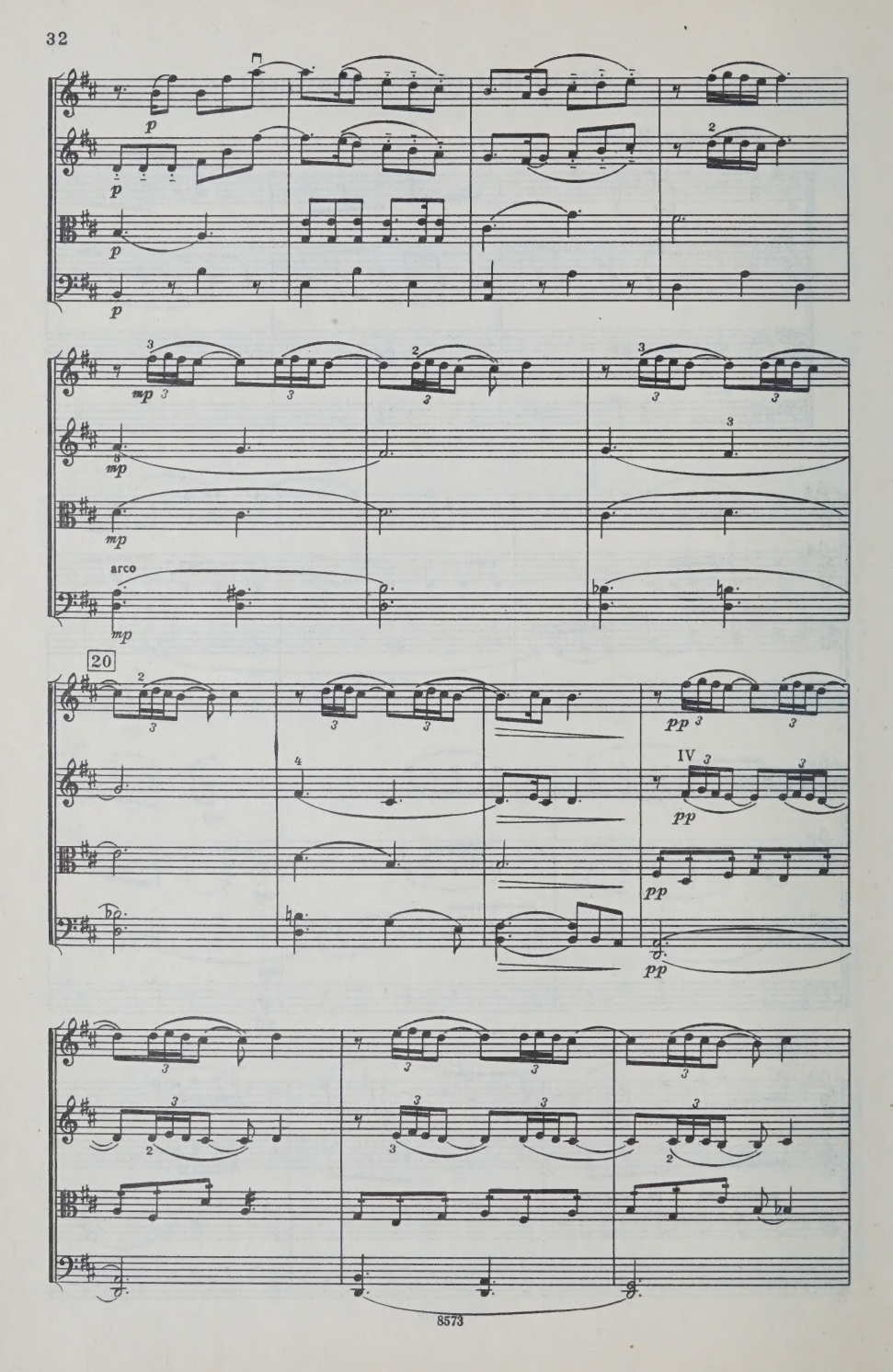
p
p
p
p
mp
mp
mp
arco
mp
20
pp
IV
pp
pp
pp

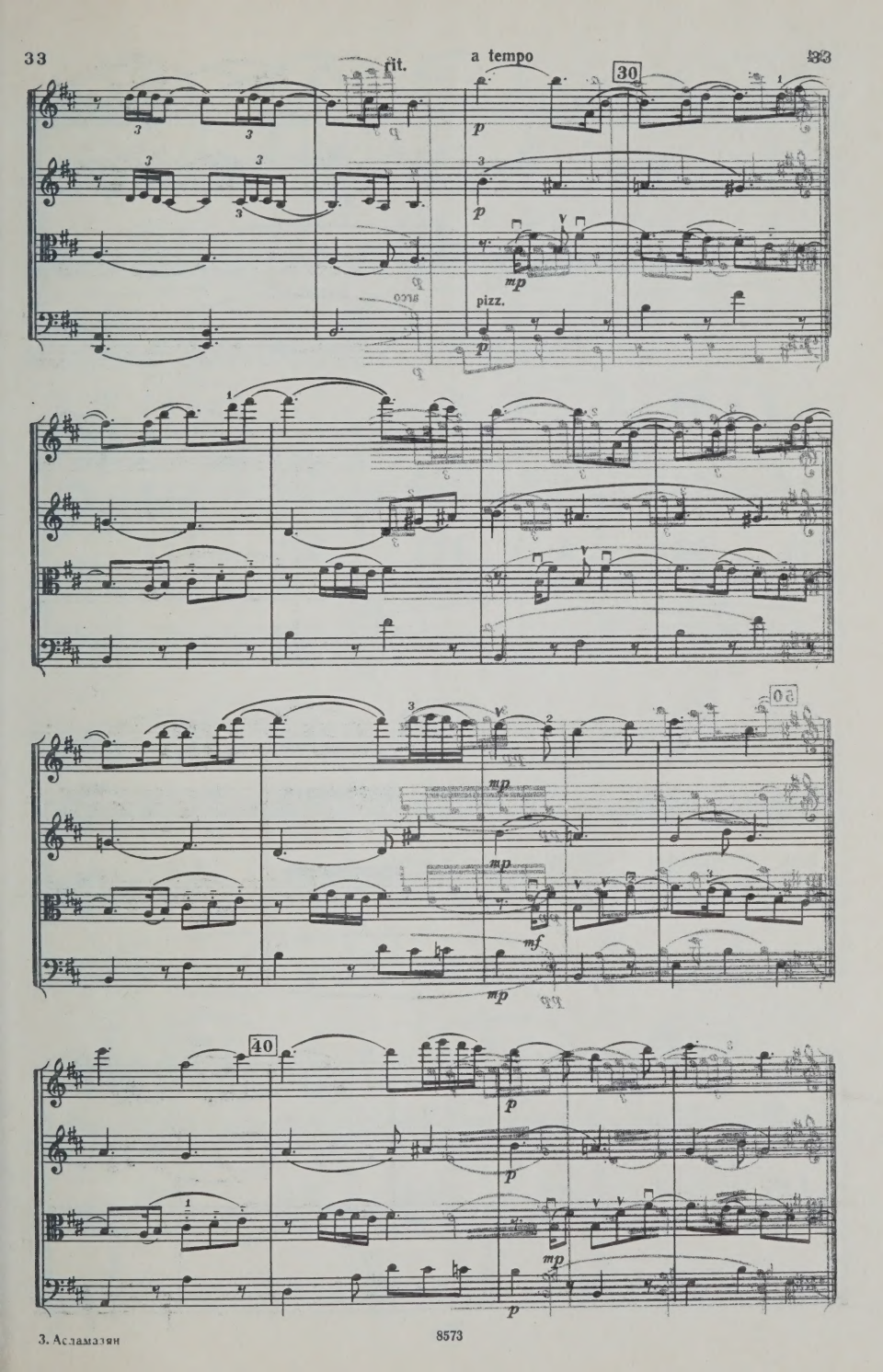
rit.
a tempo
30
p
mp
pizz.
p
mp
mp
mf
mp
40
p
p
mp
p

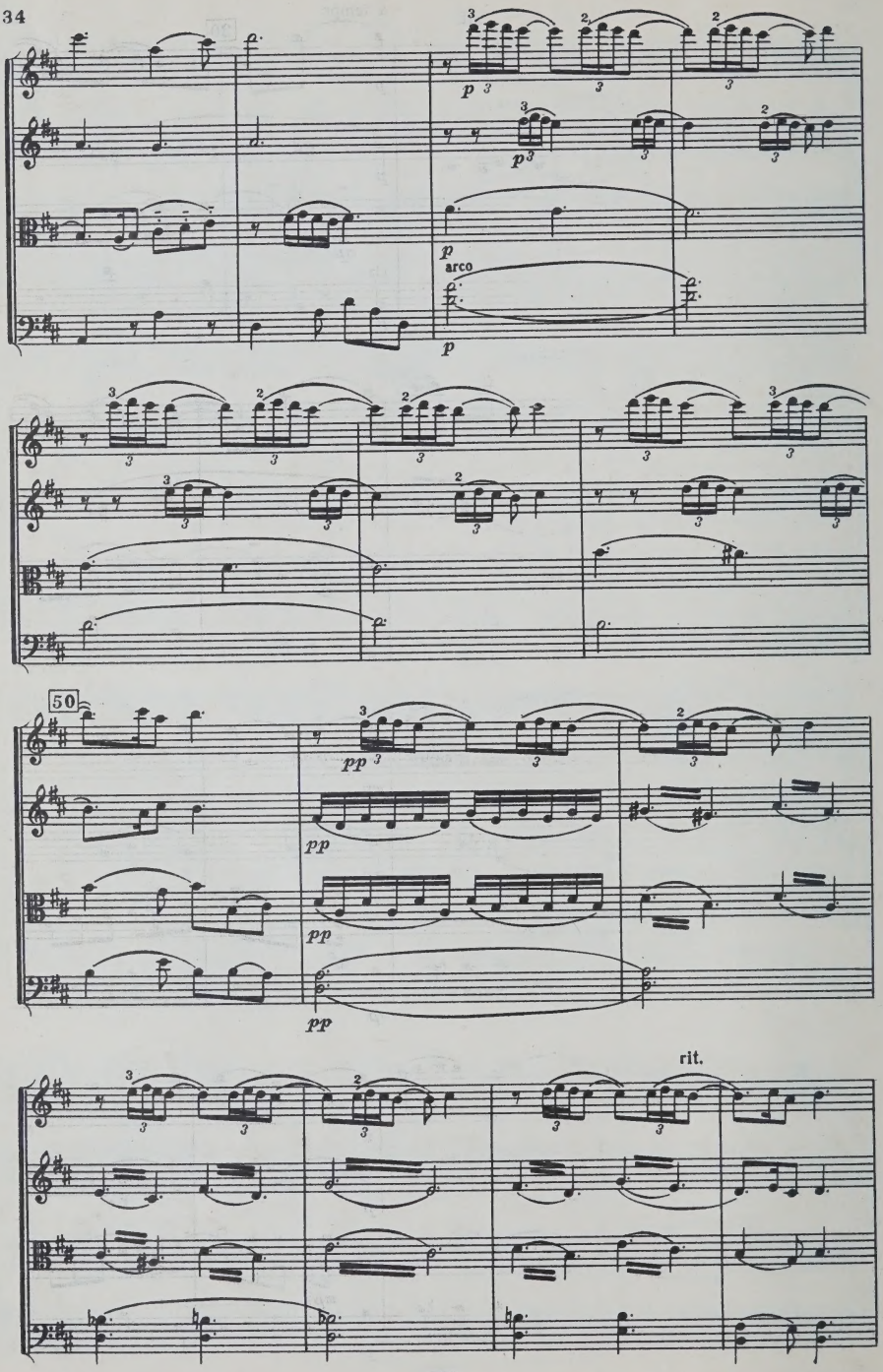
p
arco
p
50
pp
pp
pp
rit.

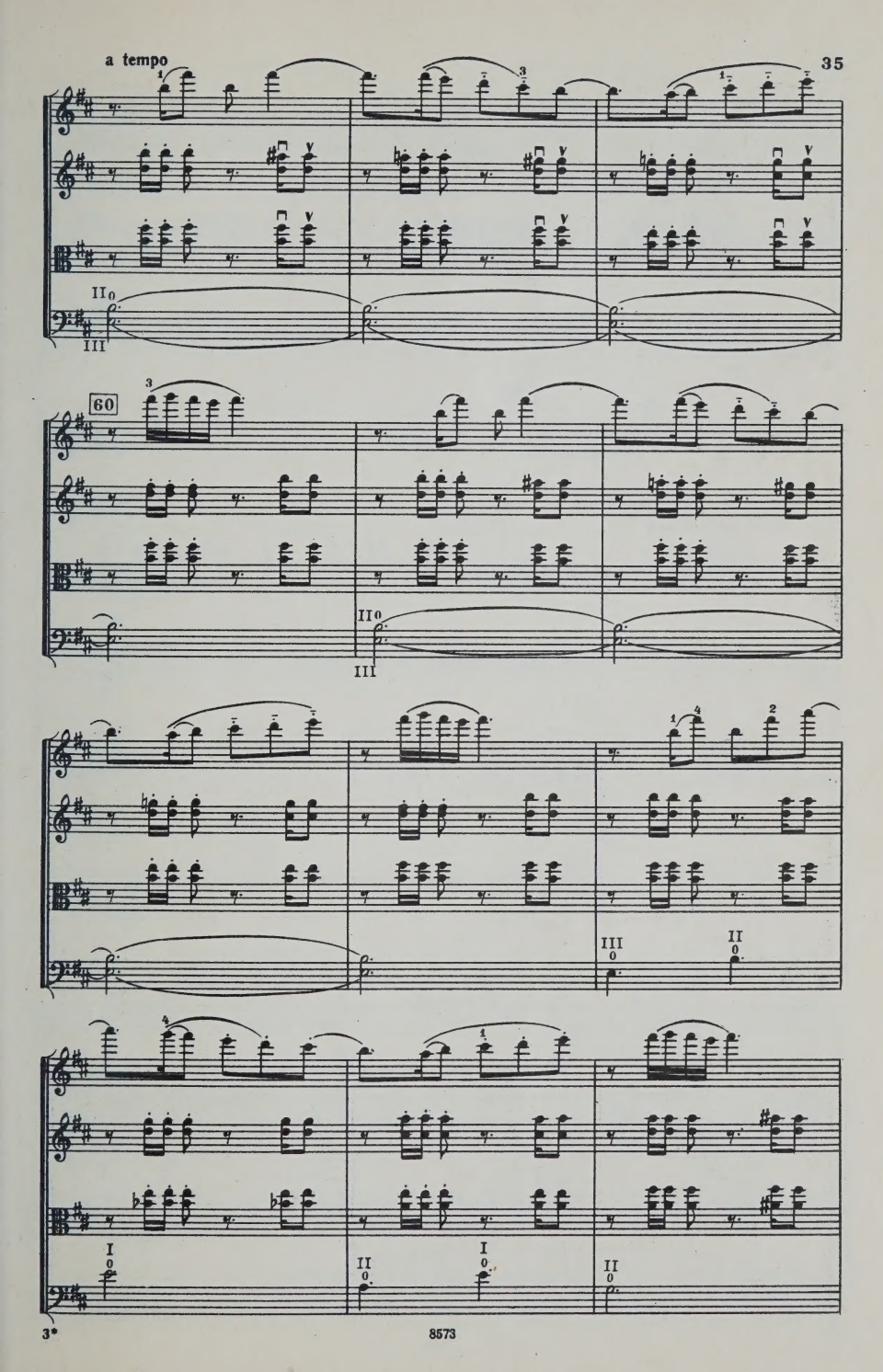
a tempo
60

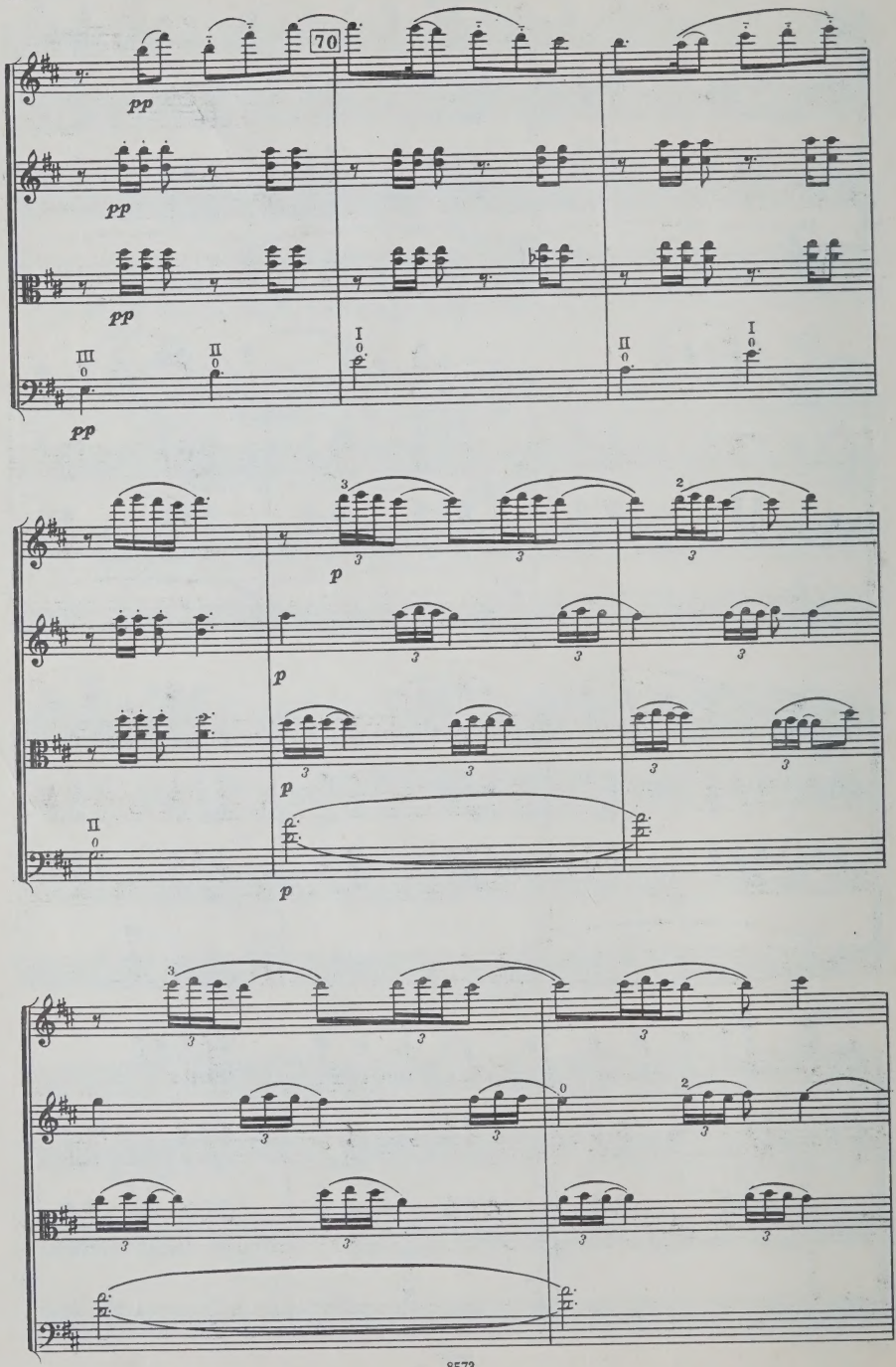
70
pp
pp
pp
pp
III
II
I
II
I
p
p
p
p
II

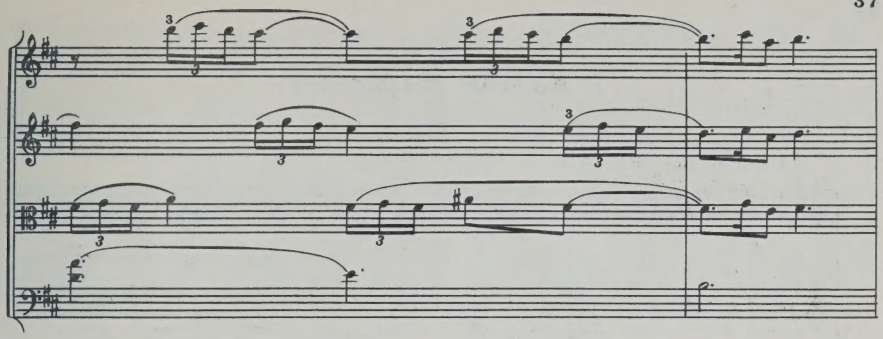

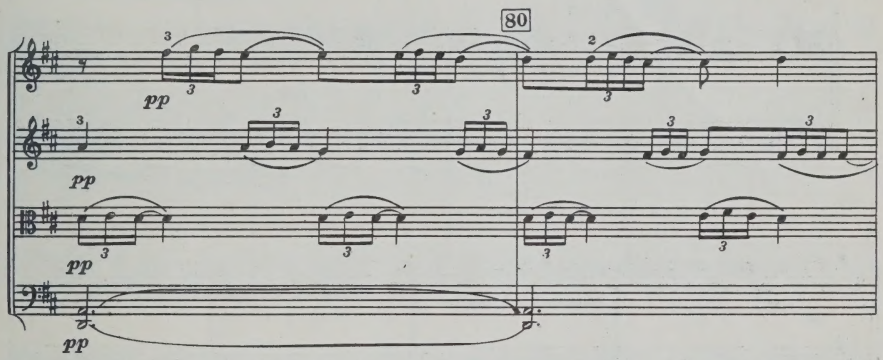
80
pp
pp
pp
pp

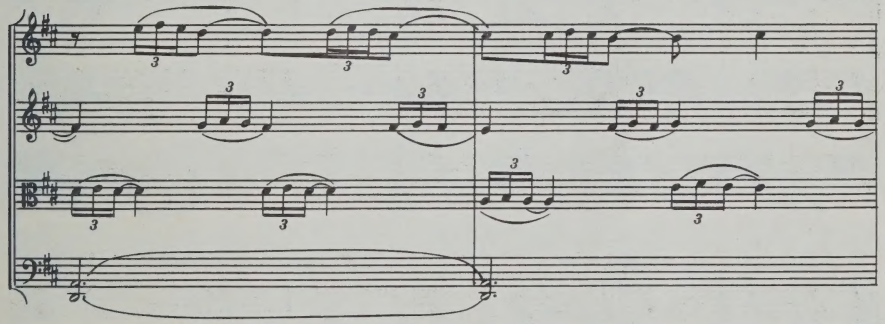

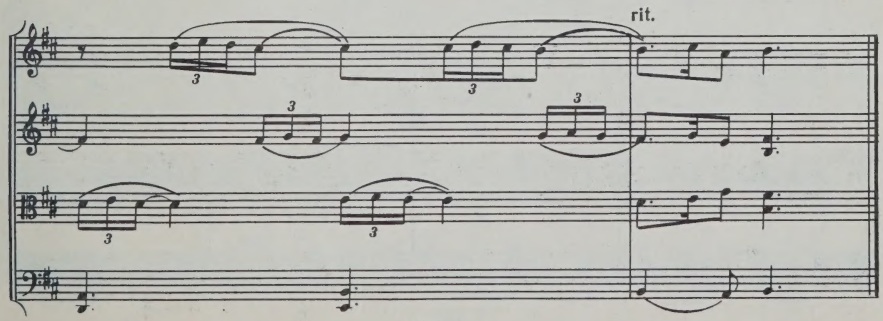
rit.

7. ХУМАР (Народная)

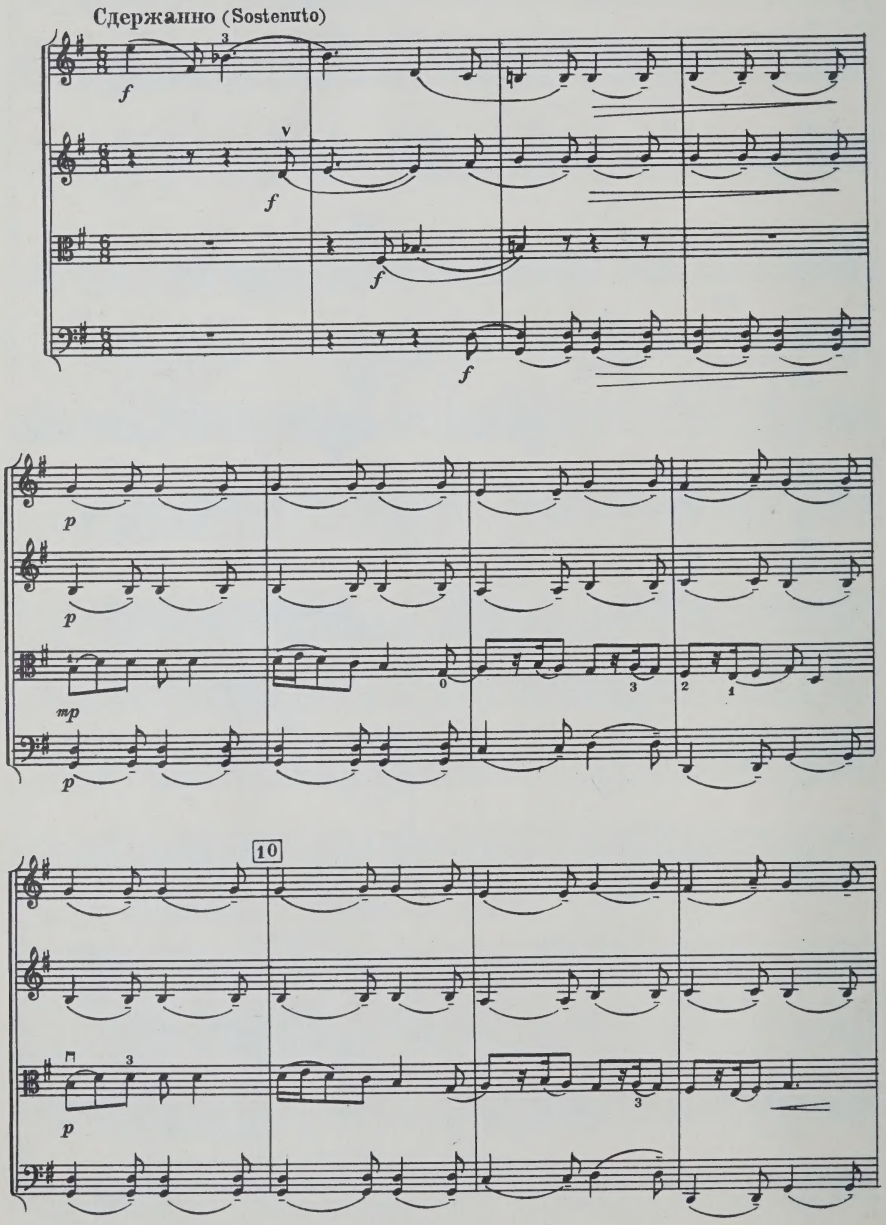

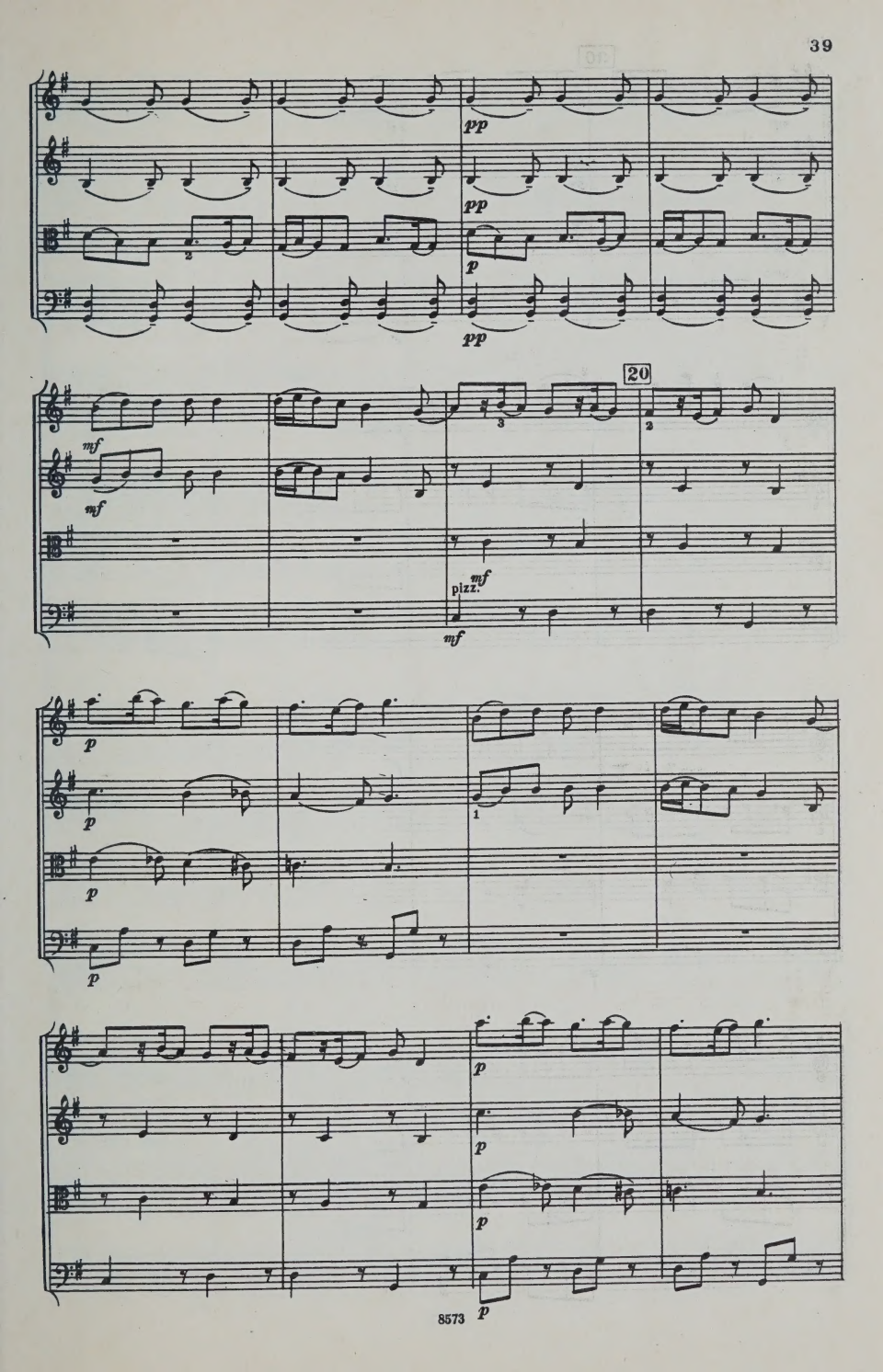
pp
pp
p
pp
20
mf
mf
pizz.
mf
mf
p
p
p
p
p
p
p
p

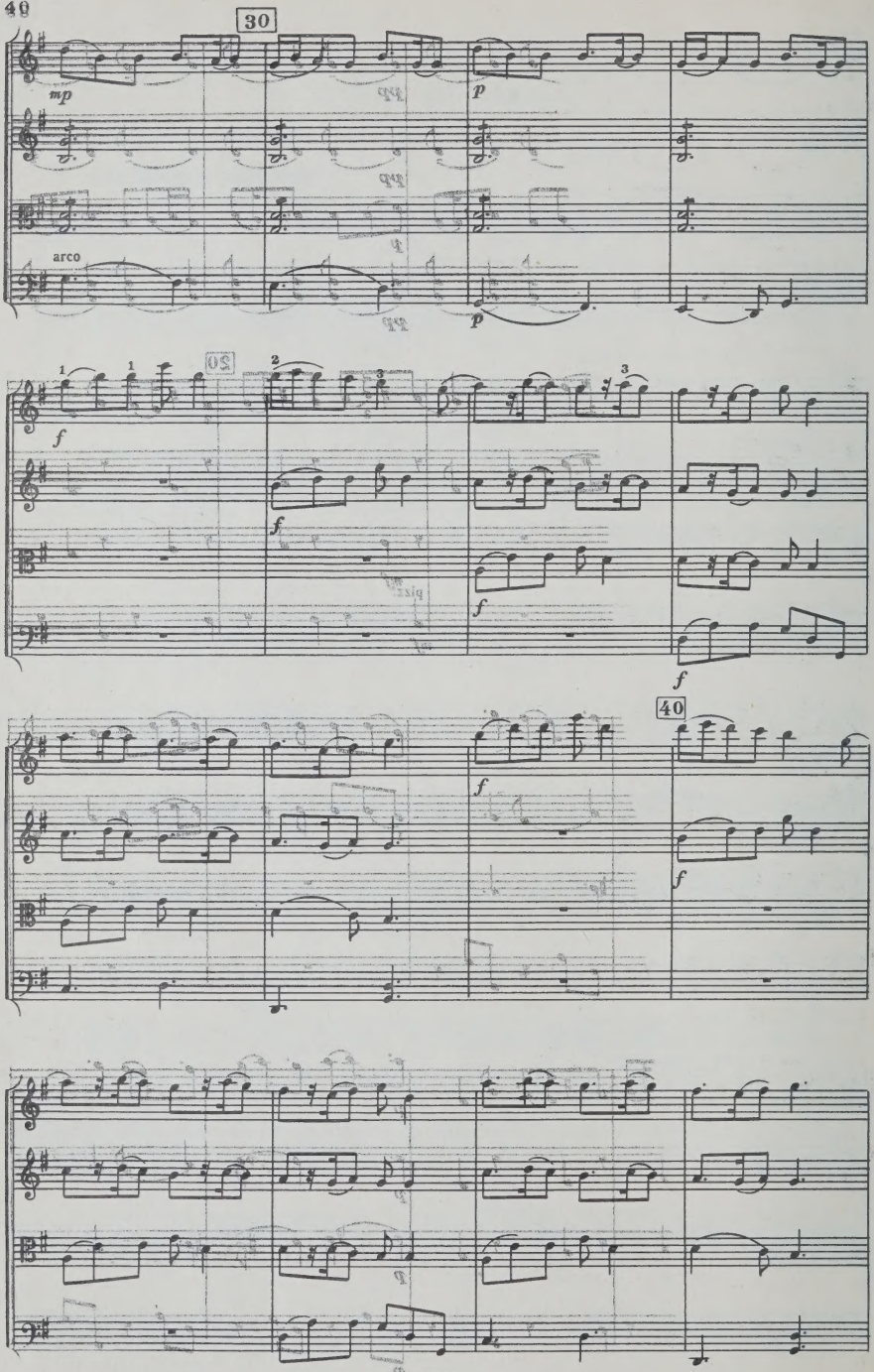
30
mp
p
arco
p
1
1
2
3
3
f
f
f
f
40
f
f

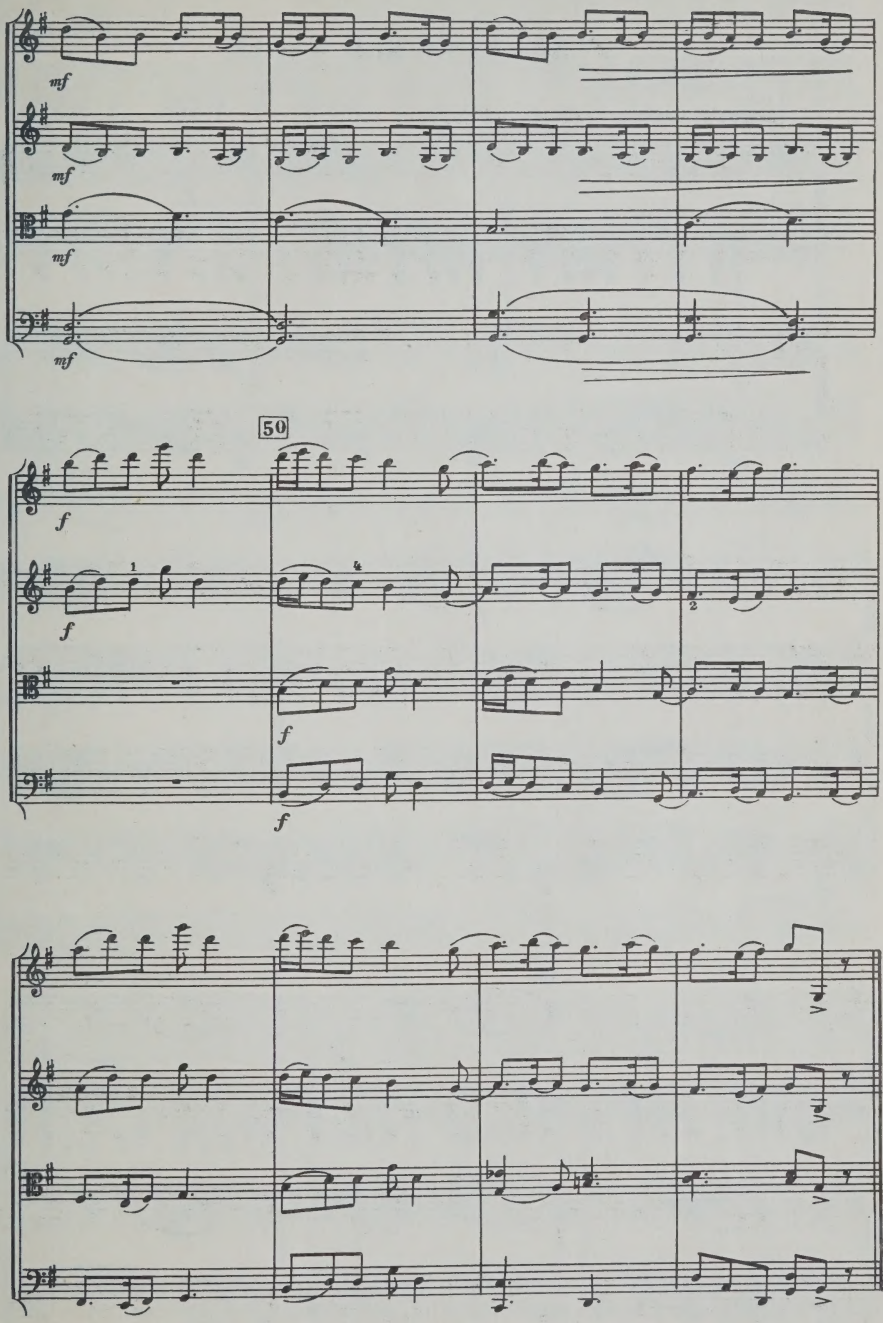
mf
mf
mf
mf
50
f
f
f
f
1
4
2

8. ЭЧМИАДЗИНСКИЙ ТАНЕЦ

Быстро, с огнем (Allegro con fuoco)

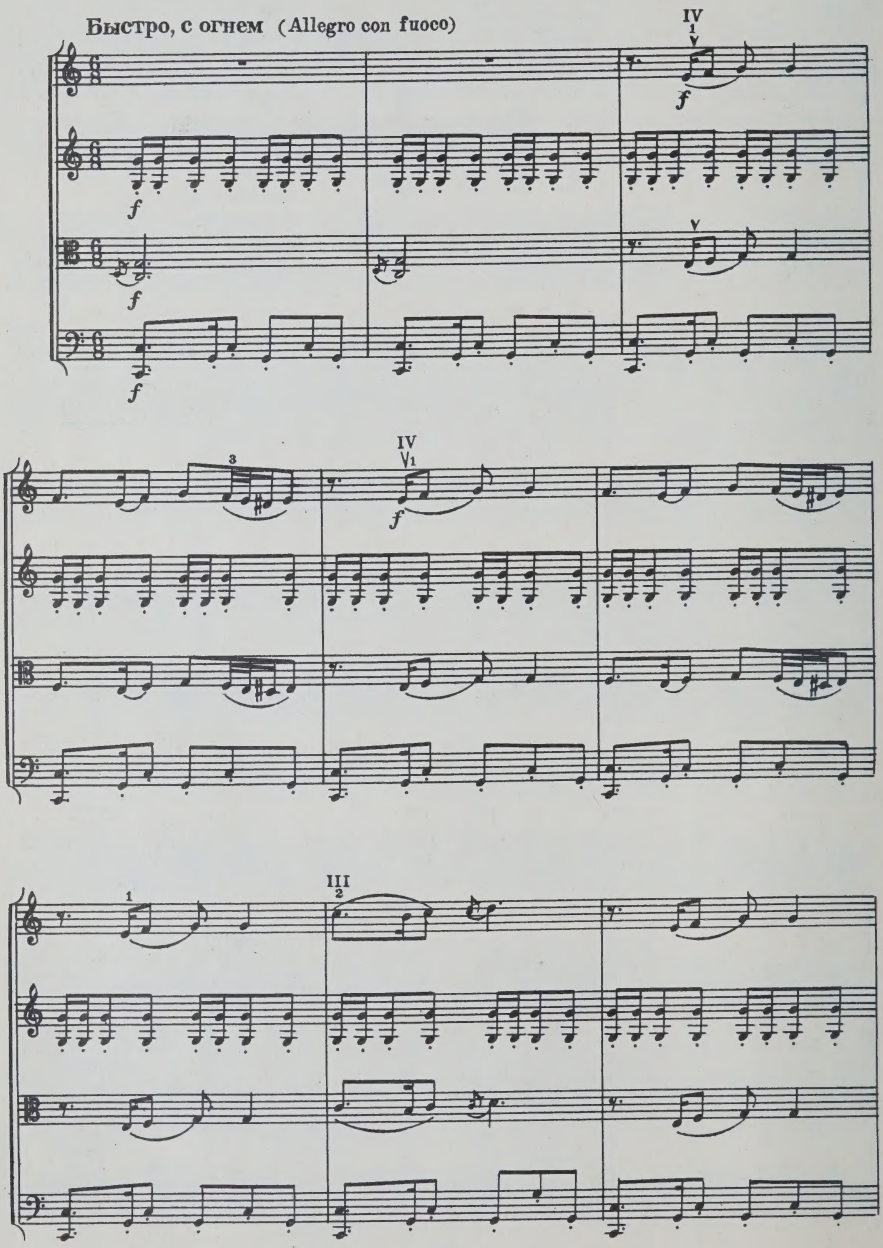

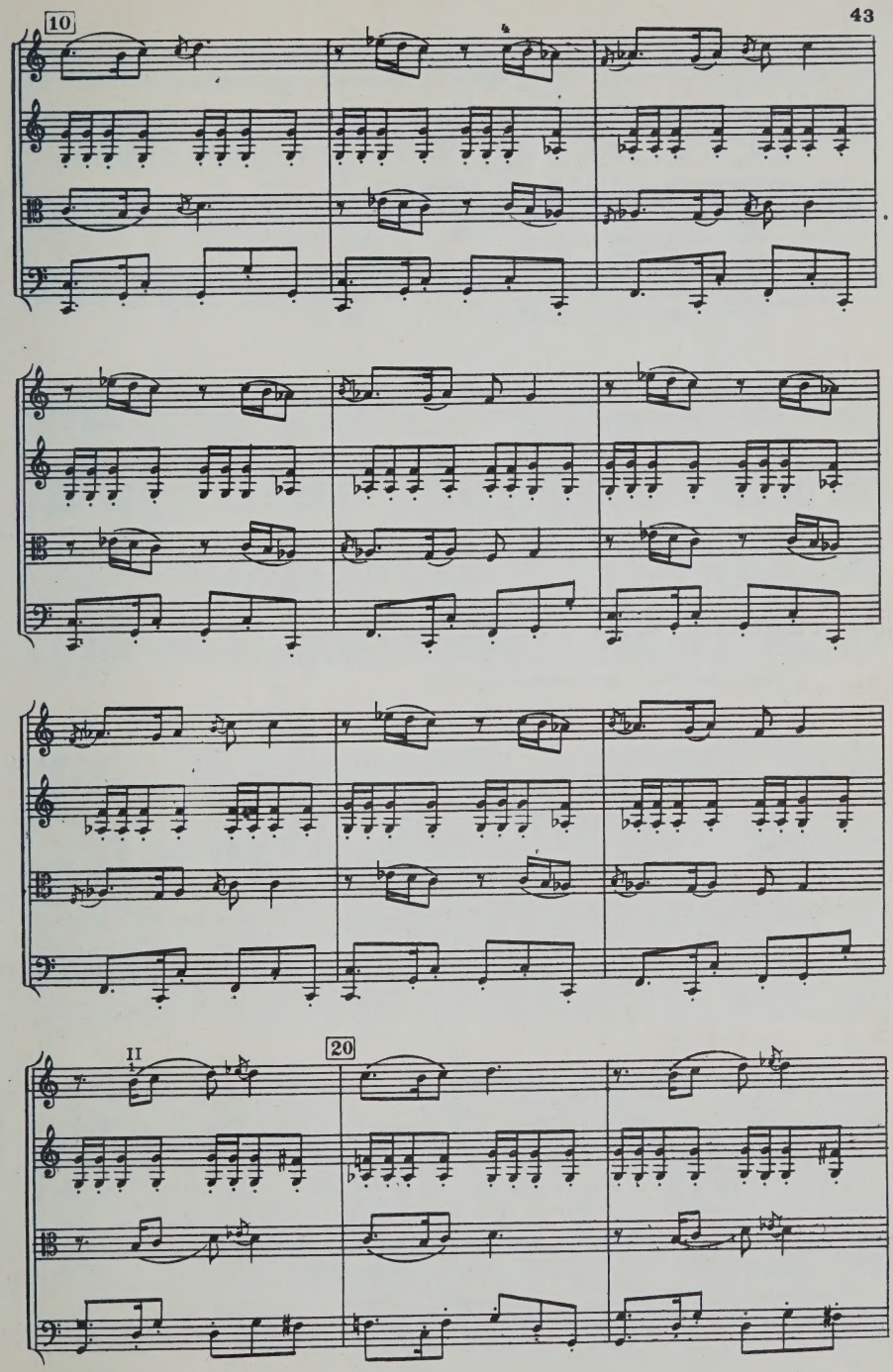
10
II
20

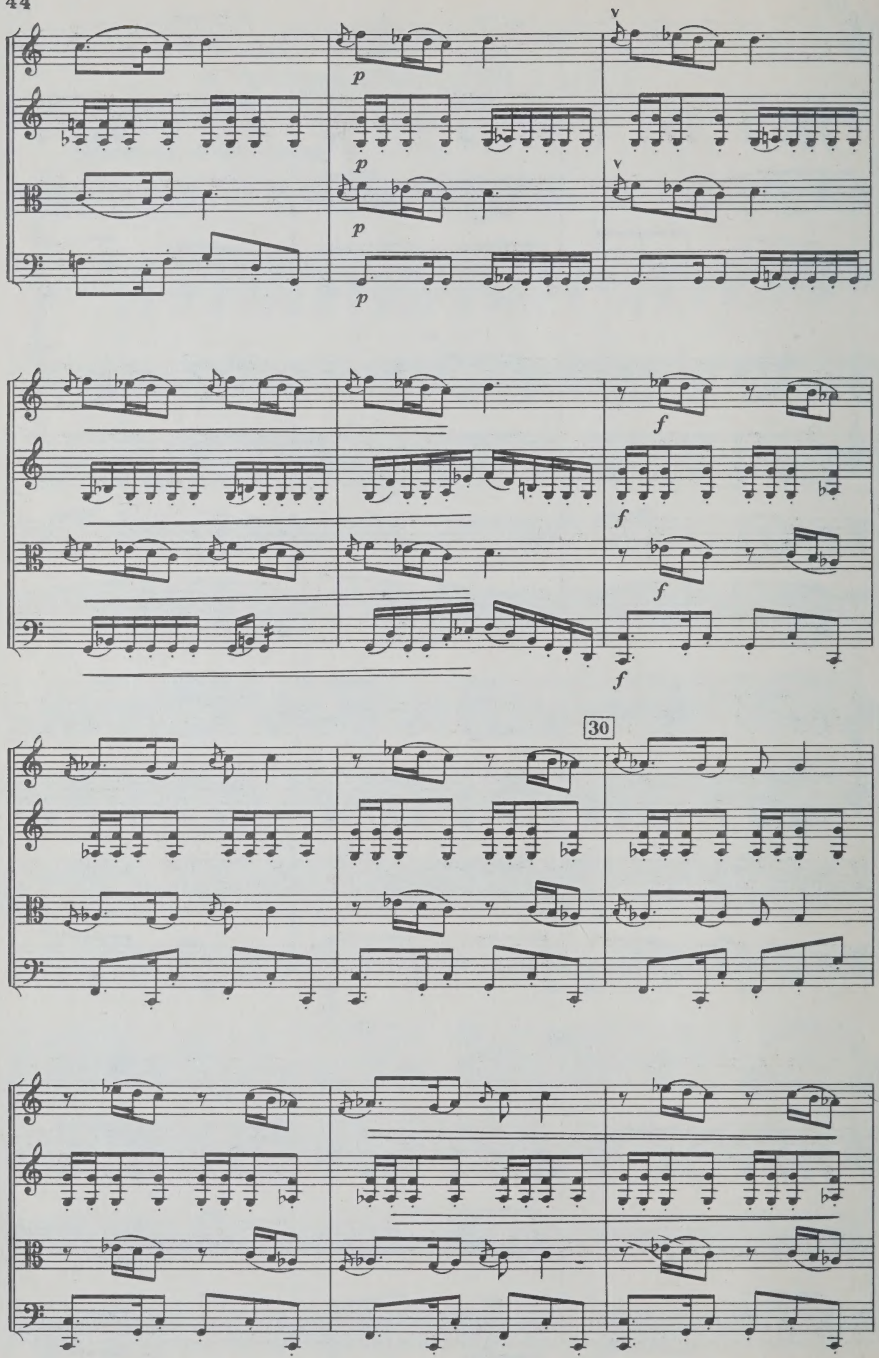
p
p
p
p
v
v
f
f
f
f
30

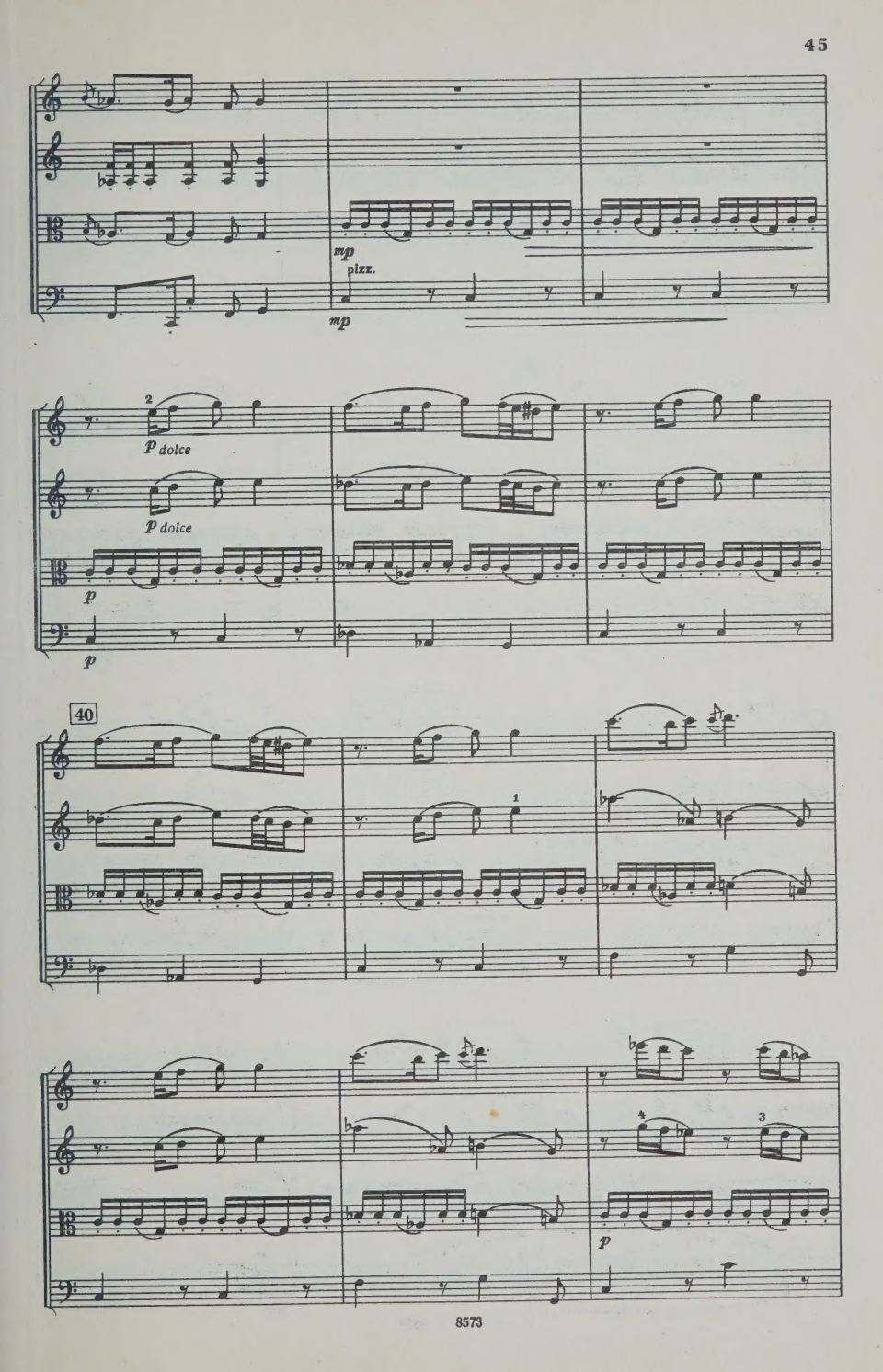
mp
pizz.
mp
2
p dolce
p dolce
p
p
40
1
4
3
p

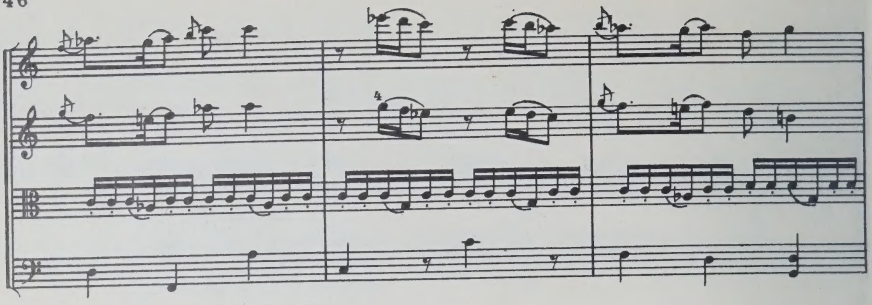

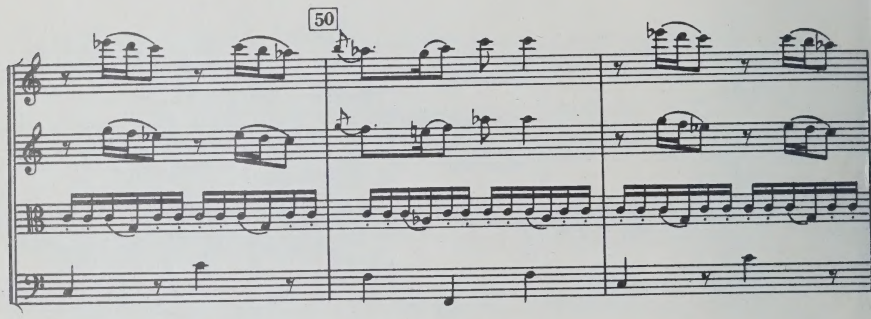
50

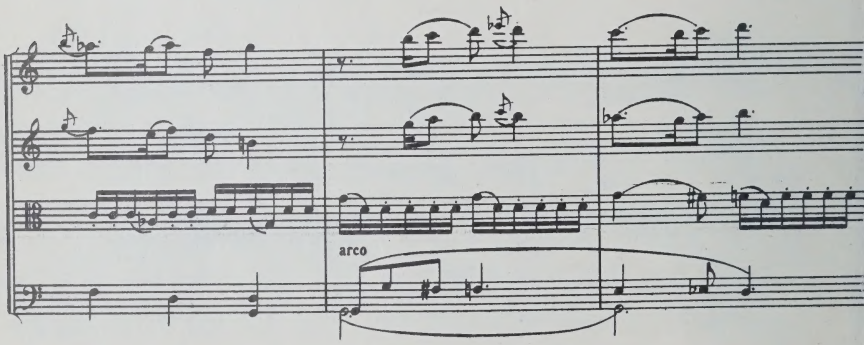
arco

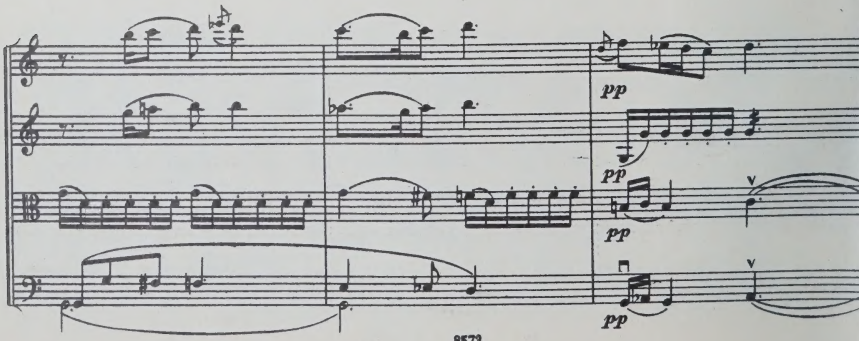
pp
pp
pp
pp

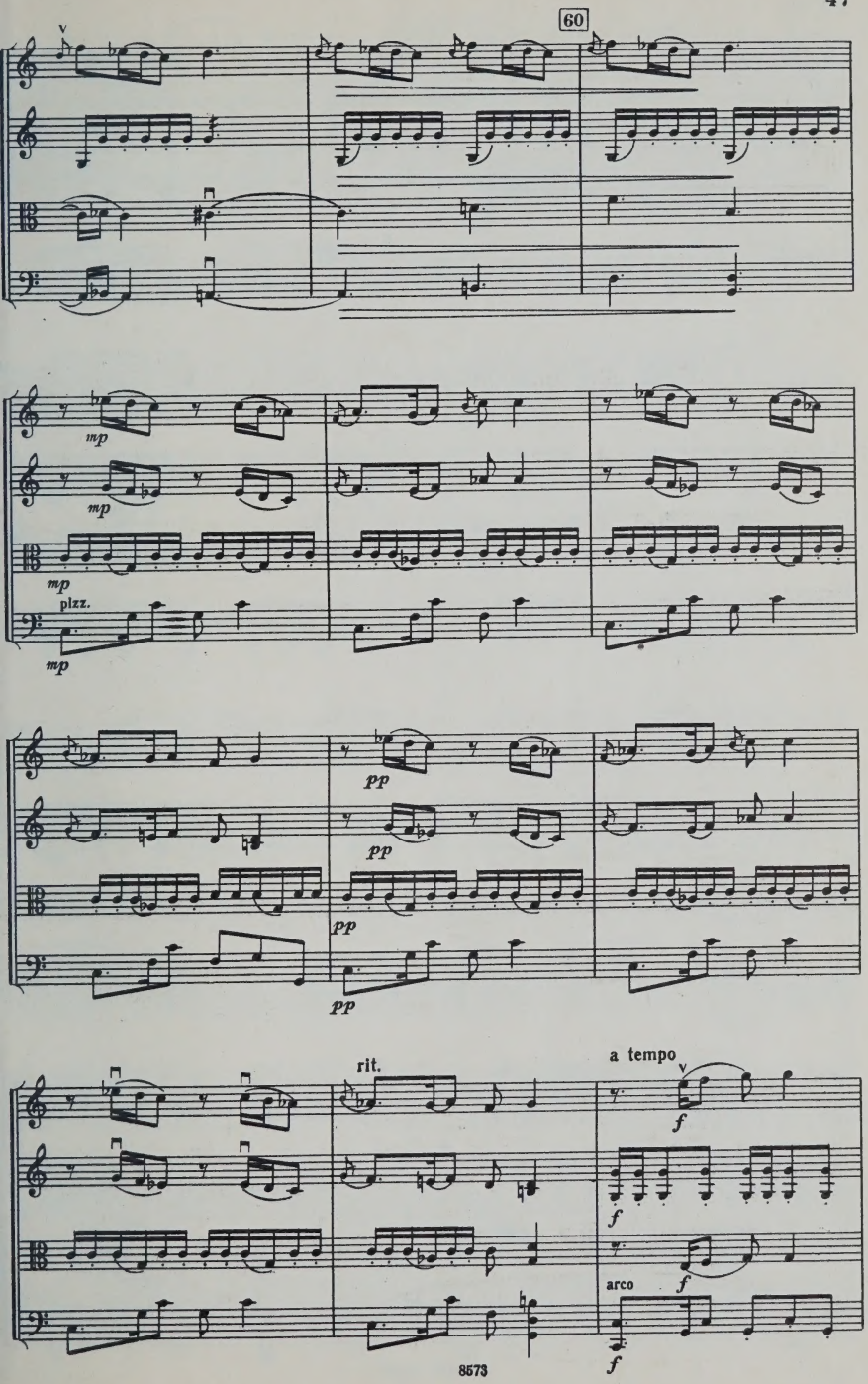
60
mp
mp
mp
pizz.
mp
pp
pp
pp
pp
rit.
a tempo
f
f
f
arco
f

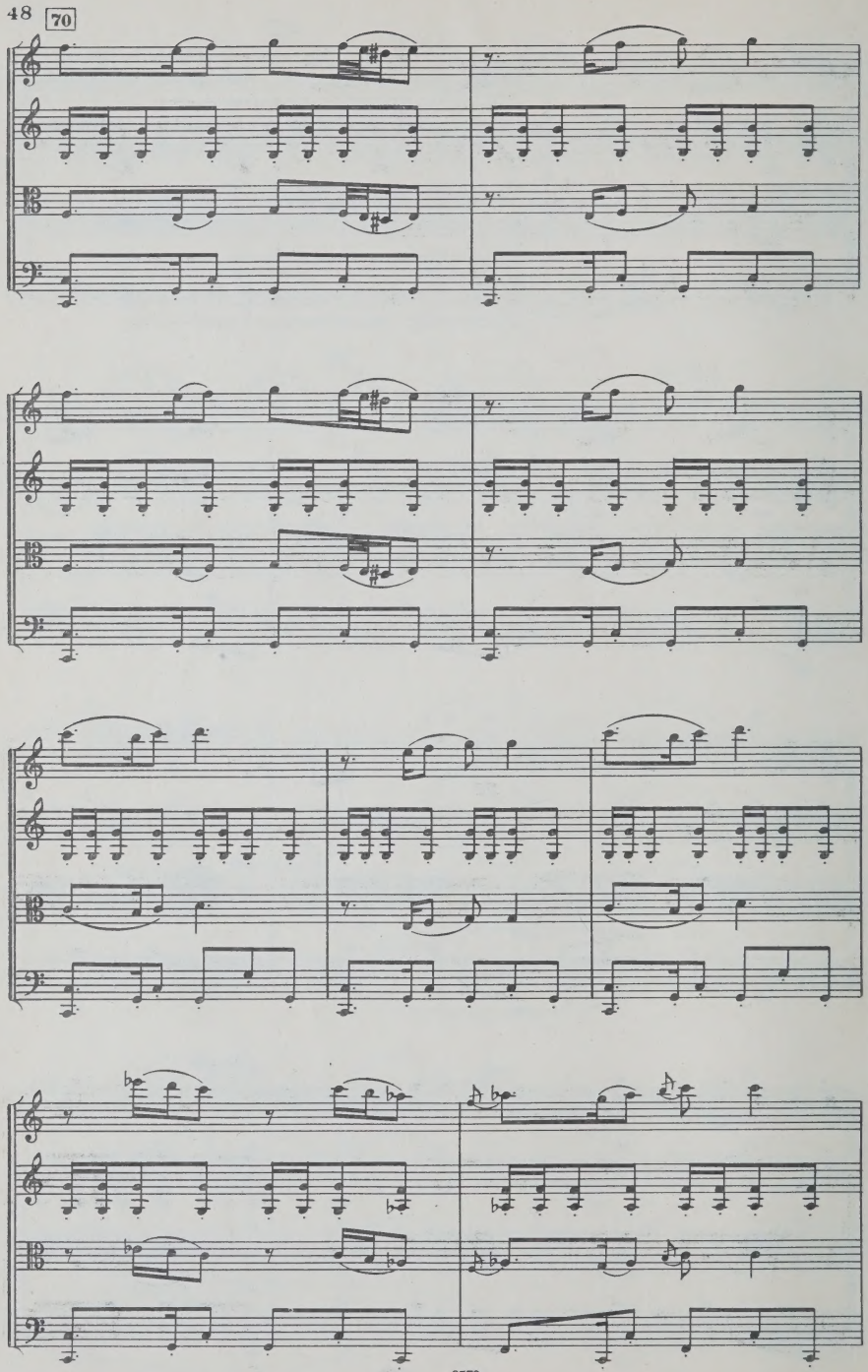
70

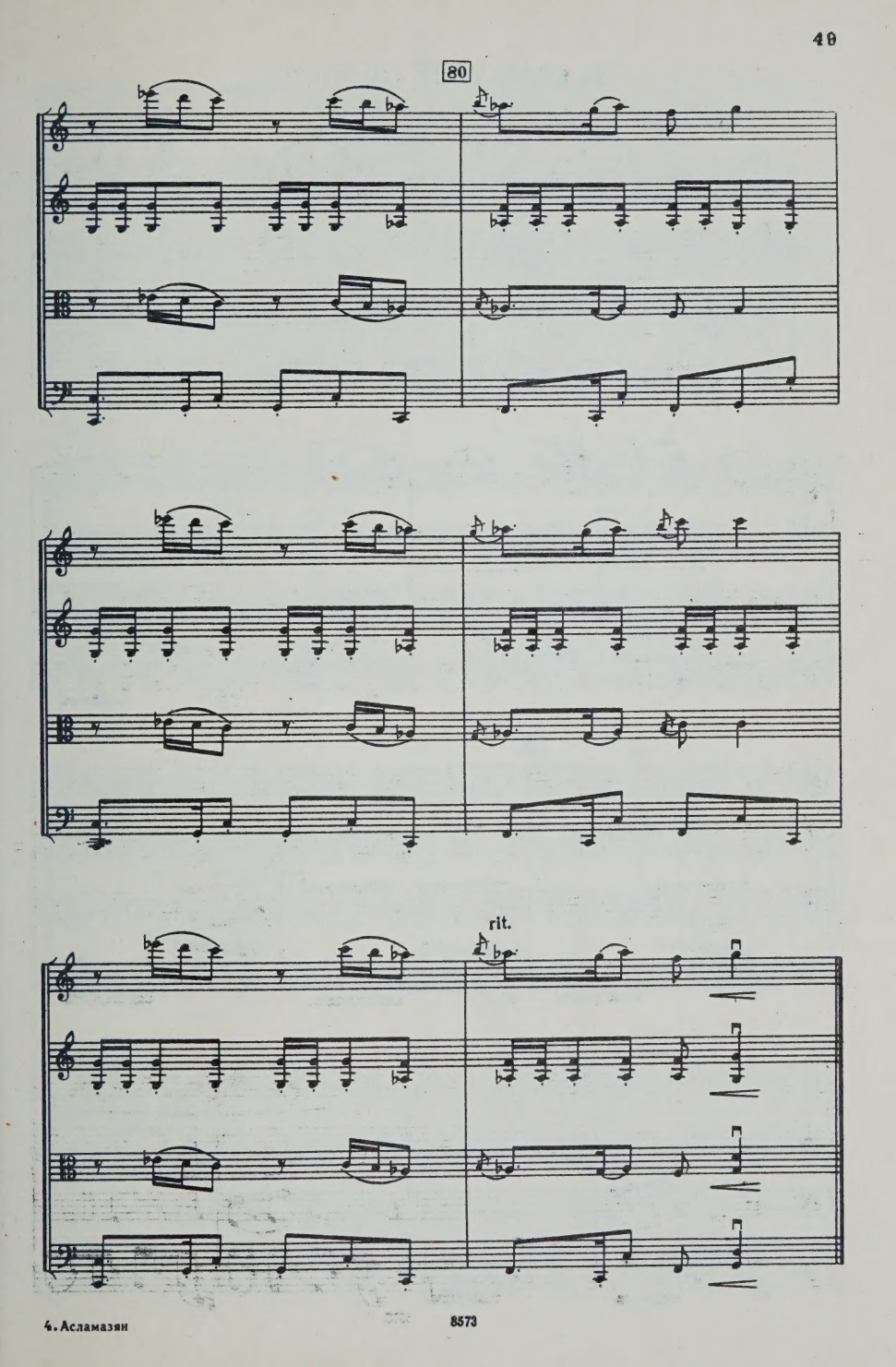
80
rit.

9. КЕЛЁ-КЕЛЁ (Шествуй)

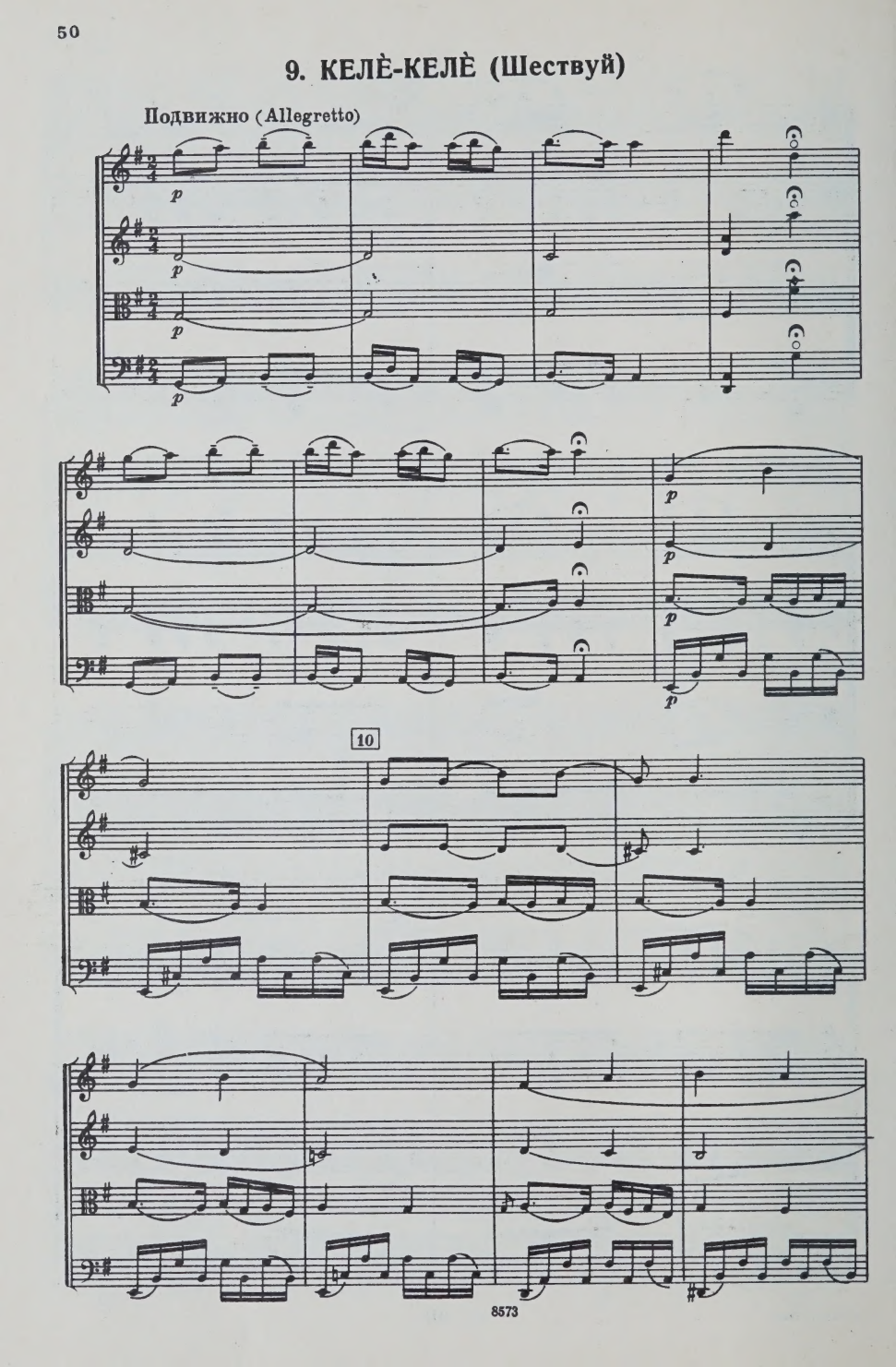

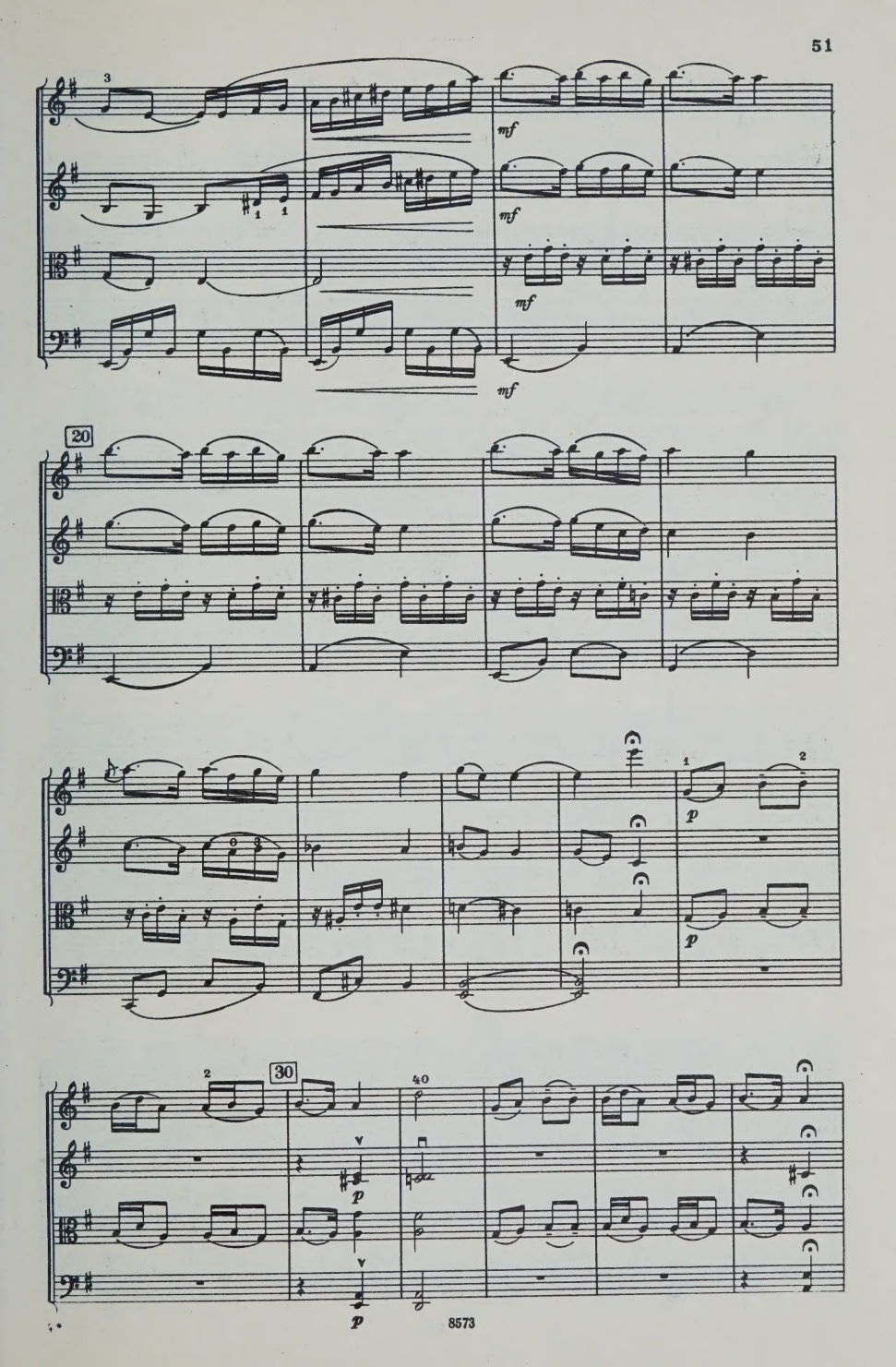
3
mf
mf
mf
mf
20
1
2
p
p
2
30
40
p
p

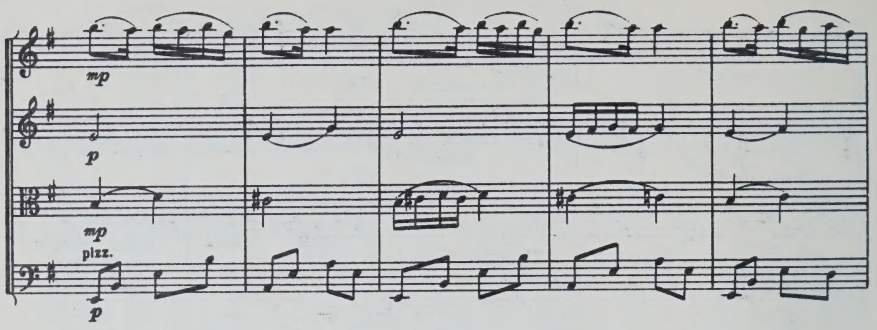
mp
p
mp
pizz.
p

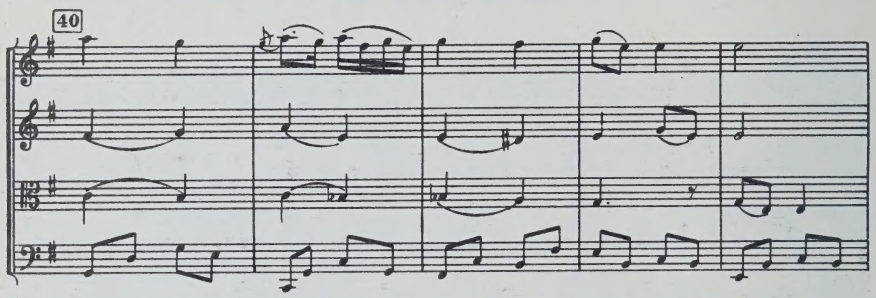
40

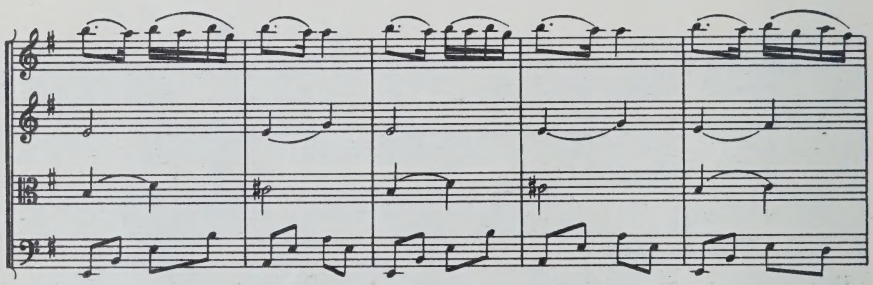

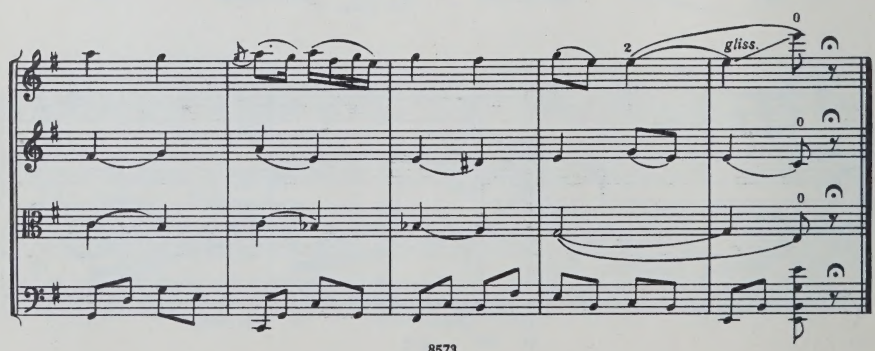
2
gliss.
0
0
0

10. ЕРКИНК АМПѢЛА (Облачно)

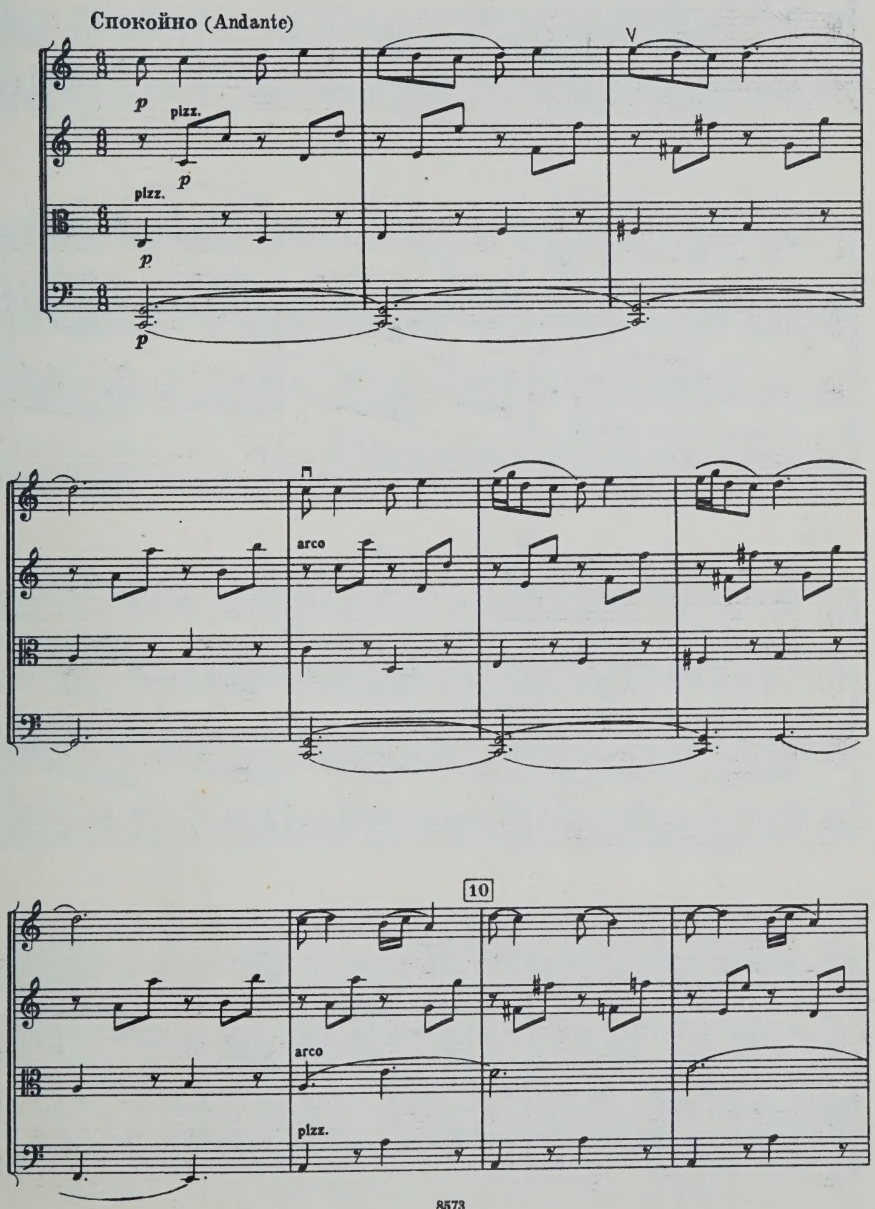

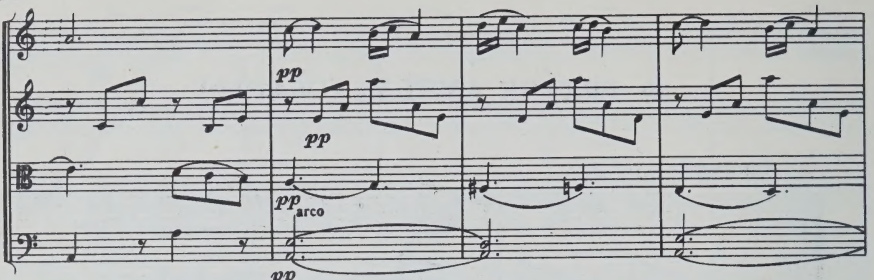
pp
pp
pp
arco
pp

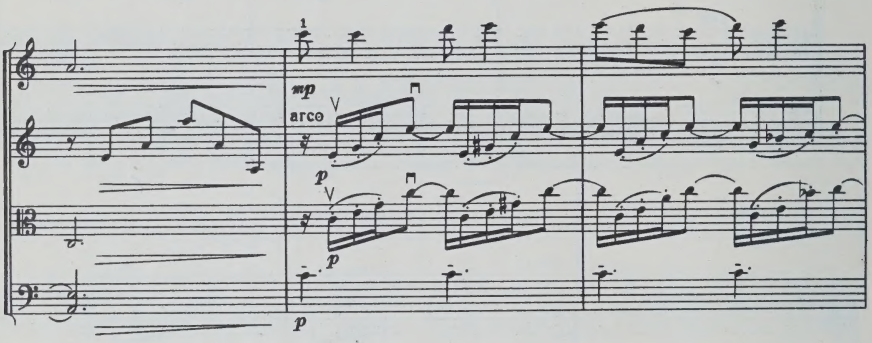
1
mp
arco
p
p
p

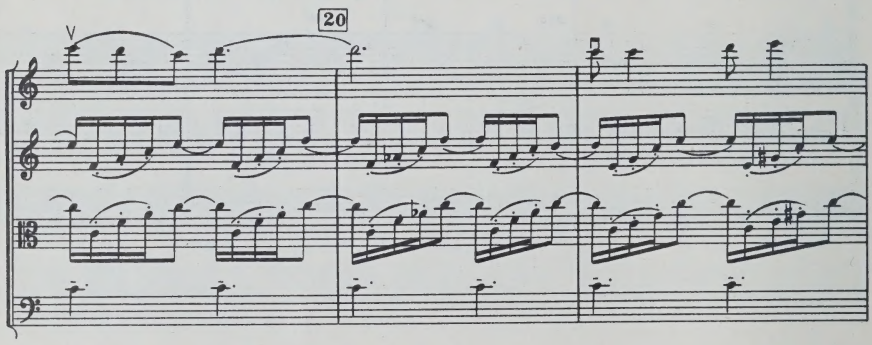
20

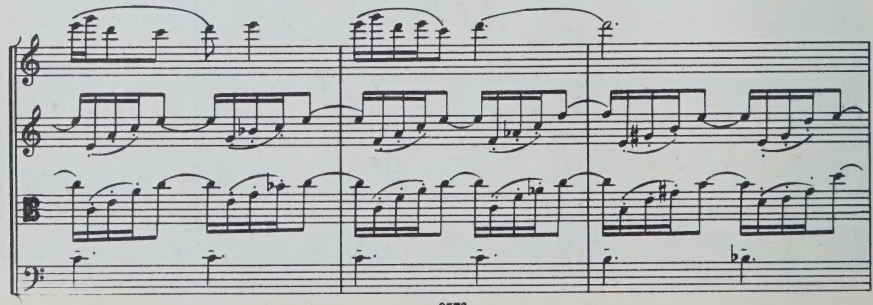

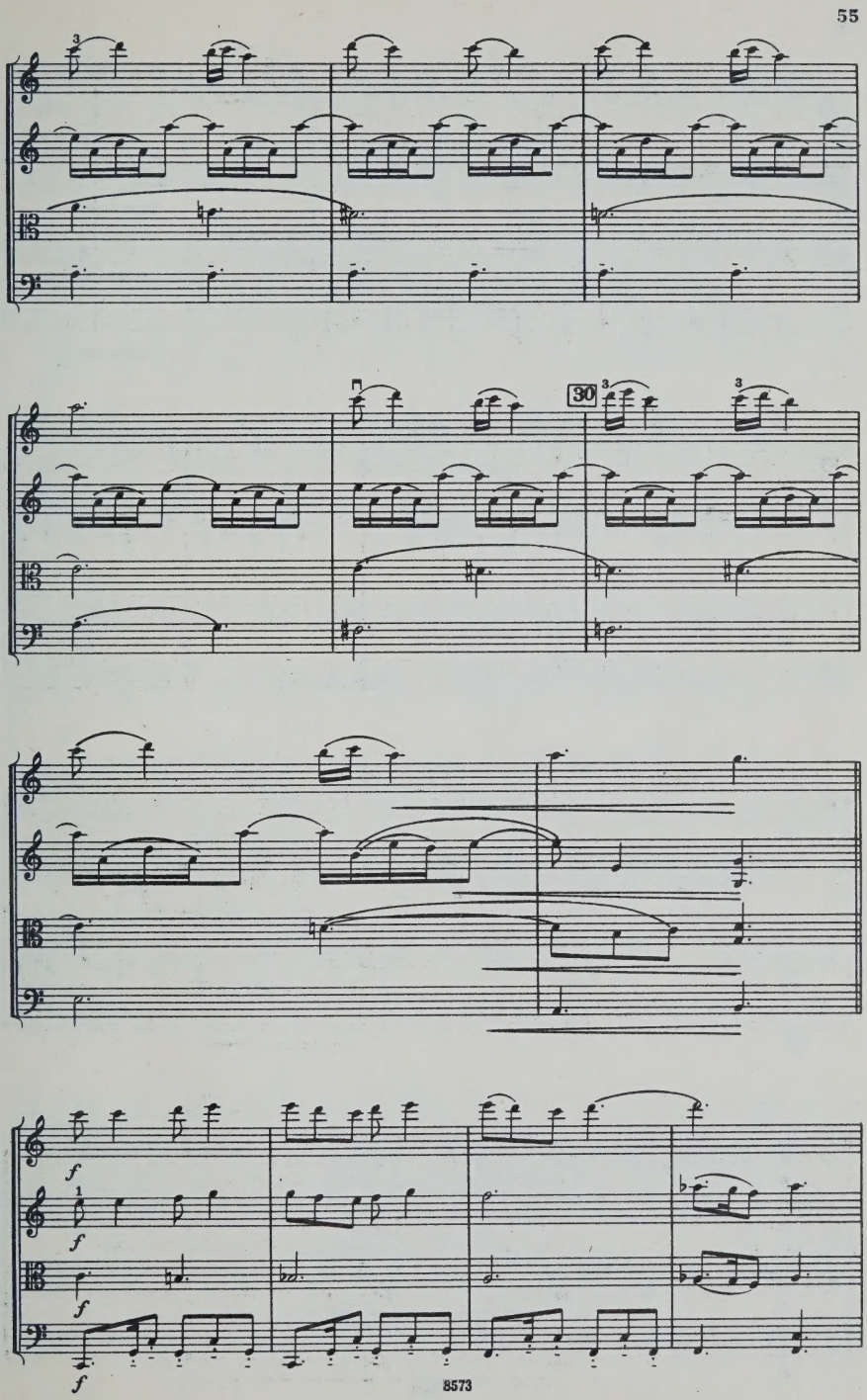
30
f
f
f
f

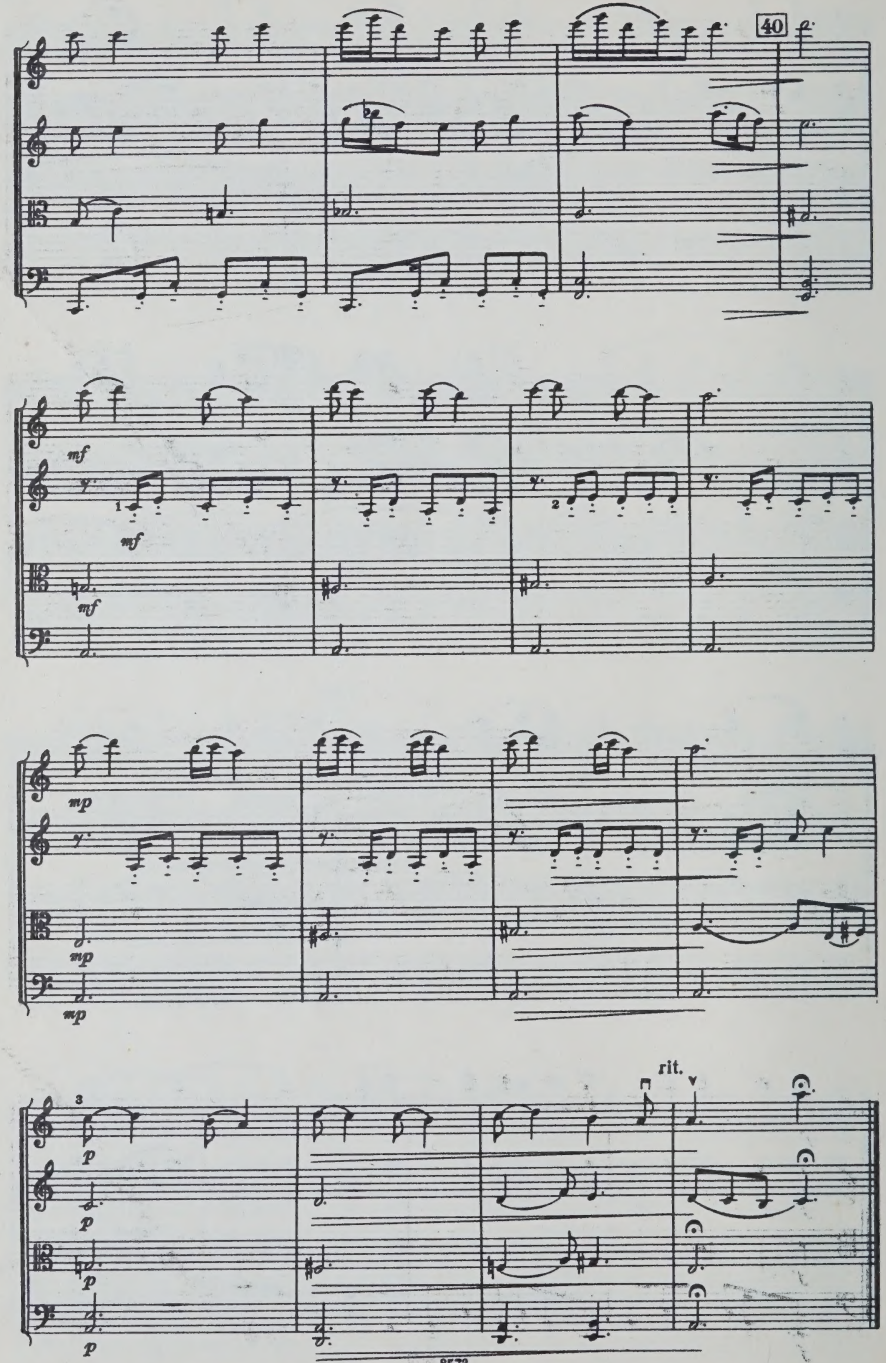
40
mf
mf
mf
mp
mp
mp
rit.
p
p
p
p

11. АБРБА̀Н (Праздничная)

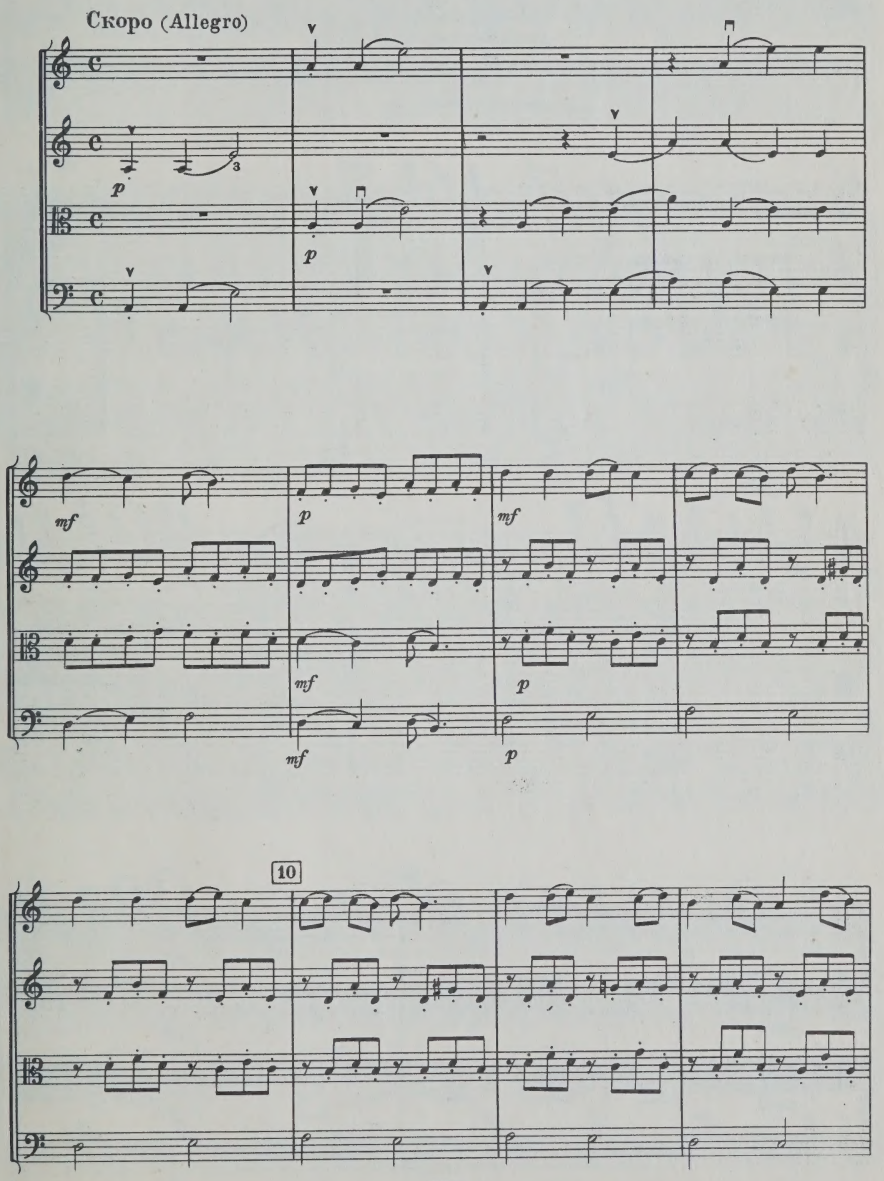

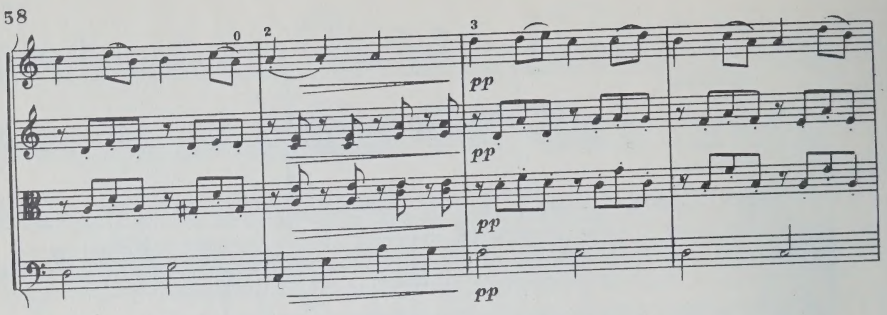
pp
pp
pp
pp

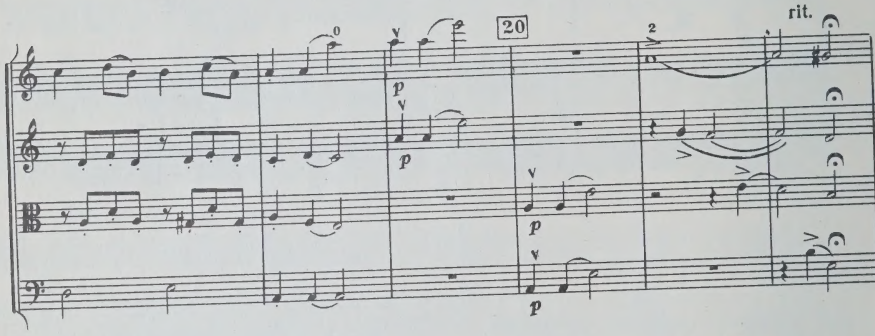
20
rit.
p
p
p
p

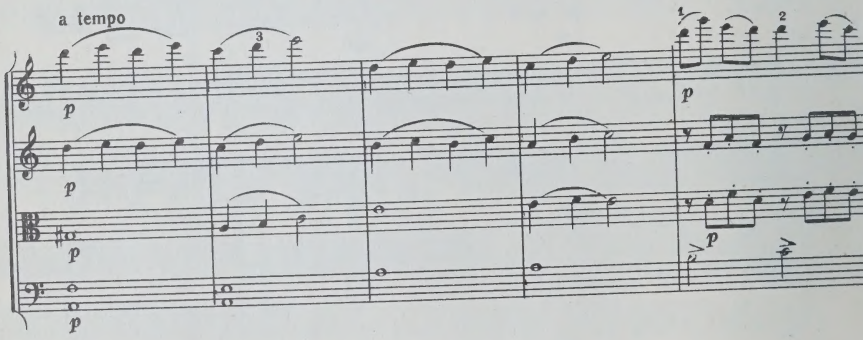
a tempo
p
p
p
p
p
p

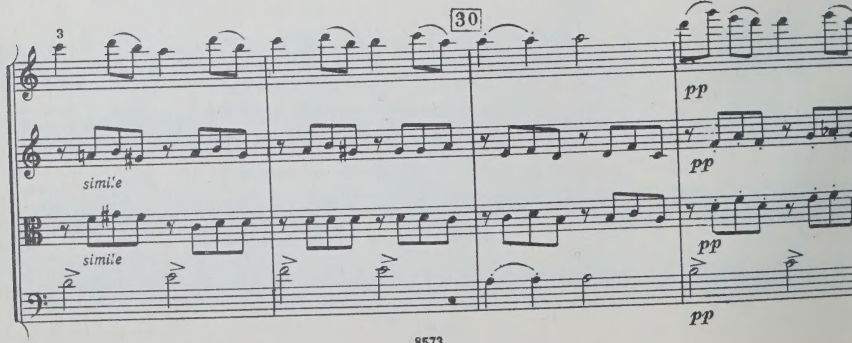
30
simile
simile
pp
pp
pp
pp

simile

simile

pizz.

f

pizz.

f

2

p

p

pizz.

p

p

pizz.

40

arco

arco

arco

pizz.

arco

pizz.

cresc.

cresc.

cresc.

cresc.

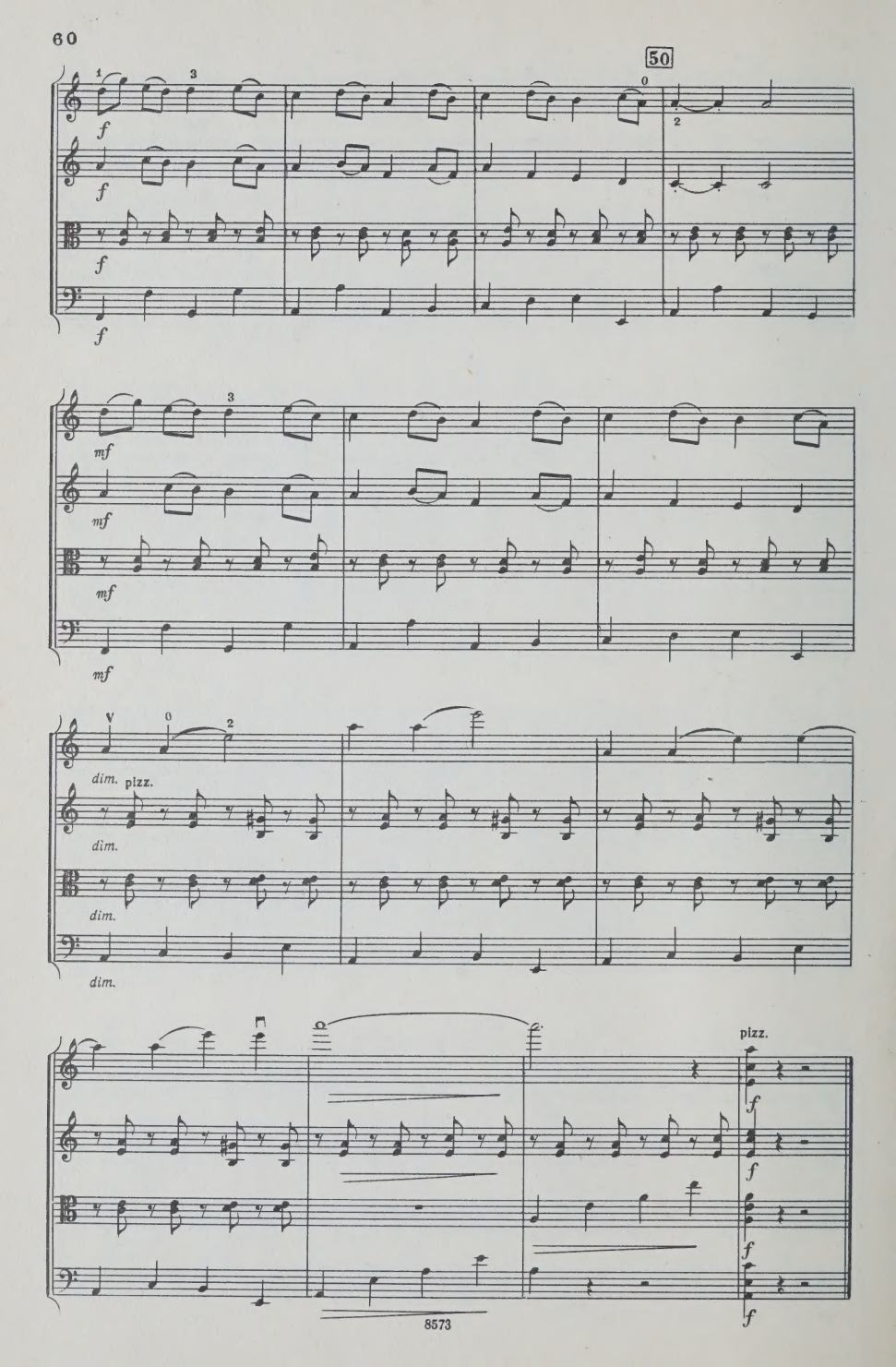
50
f
mf
dim.
pizz.

12. КЕЛѢР-ЦОЛѢР (Песня косаря)

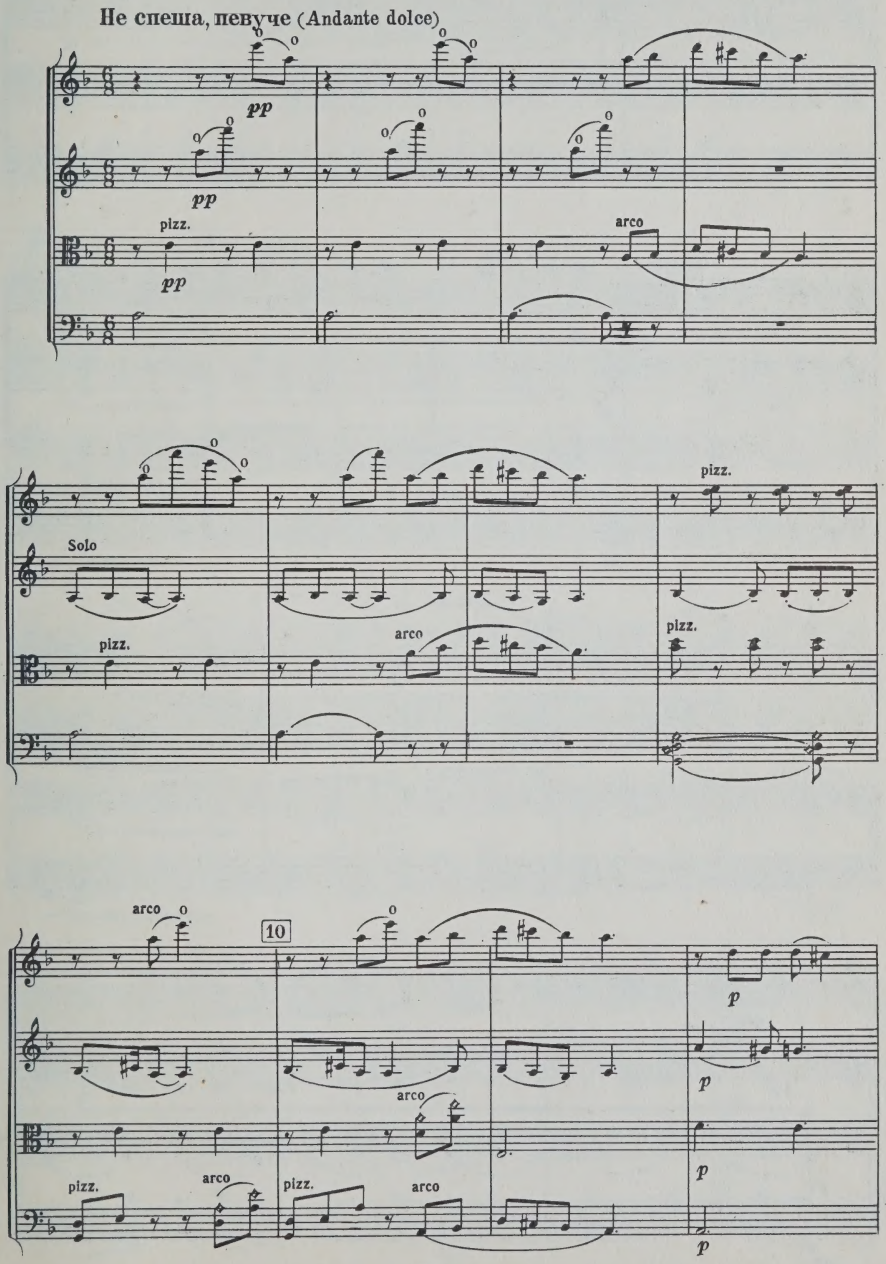

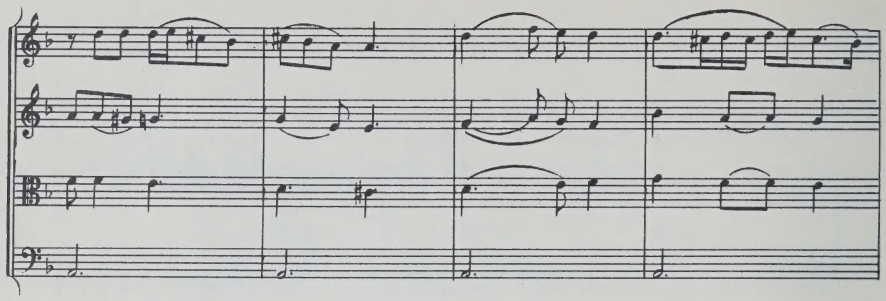

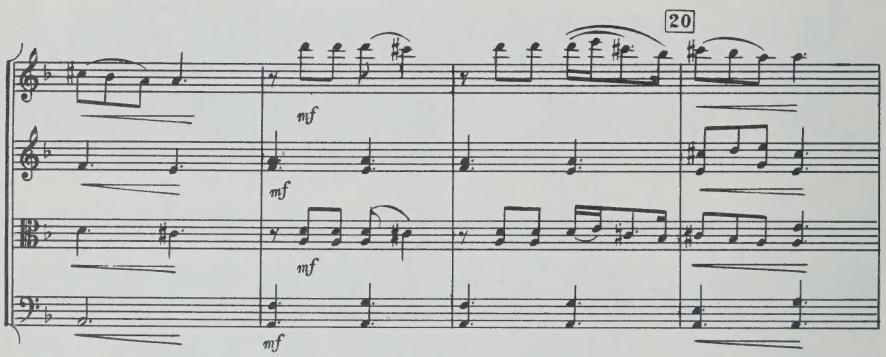
20
mf
mf
mf
mf

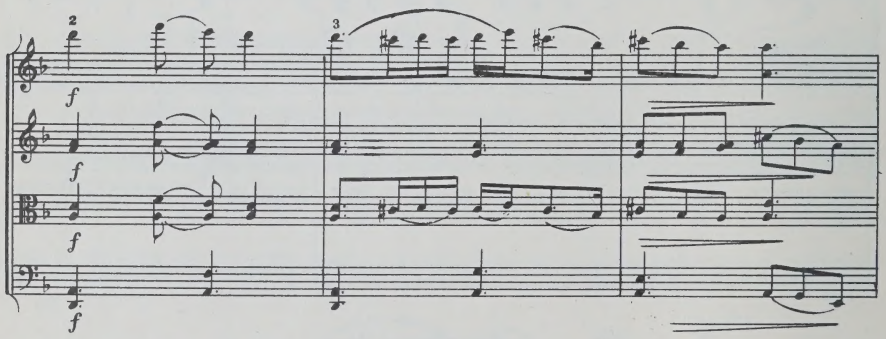
2
3
f
f
f
f

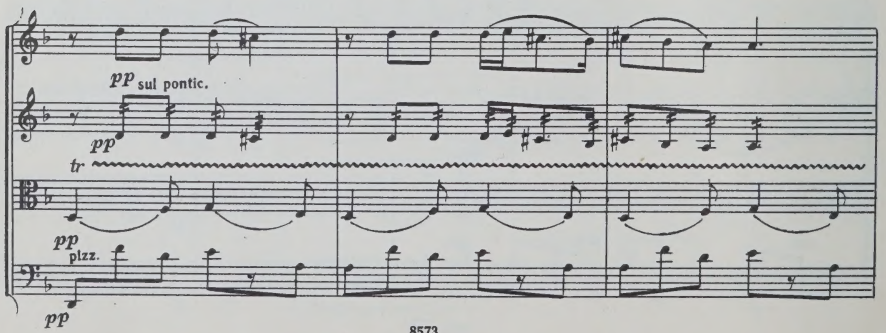
pp sul pontic.
pp
tr
pp
pizz.
pp

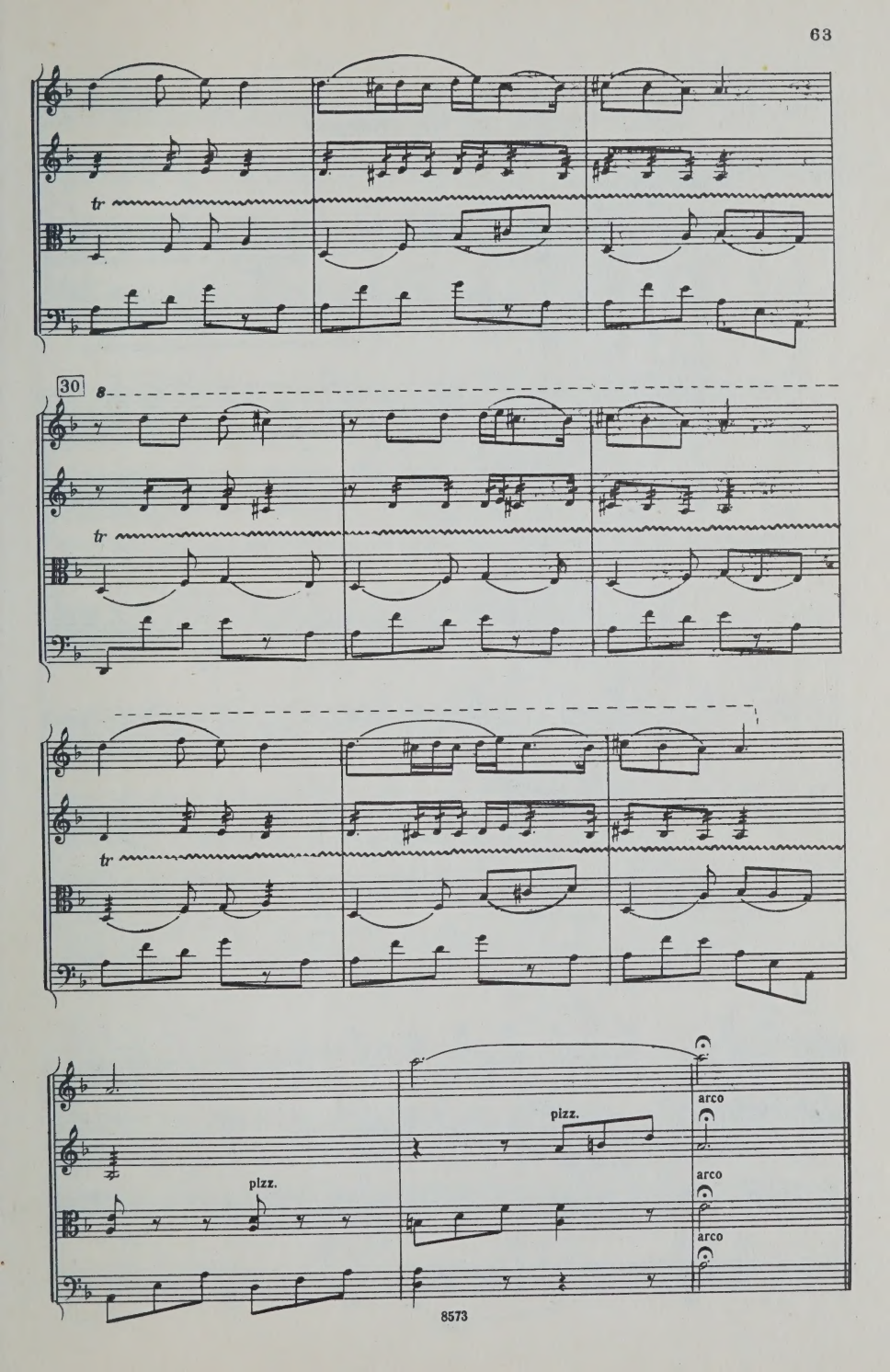
tr
30
8
tr
tr
pizz.
pizz.
arco
arco
arco

13. ГАРУНА (Весна)

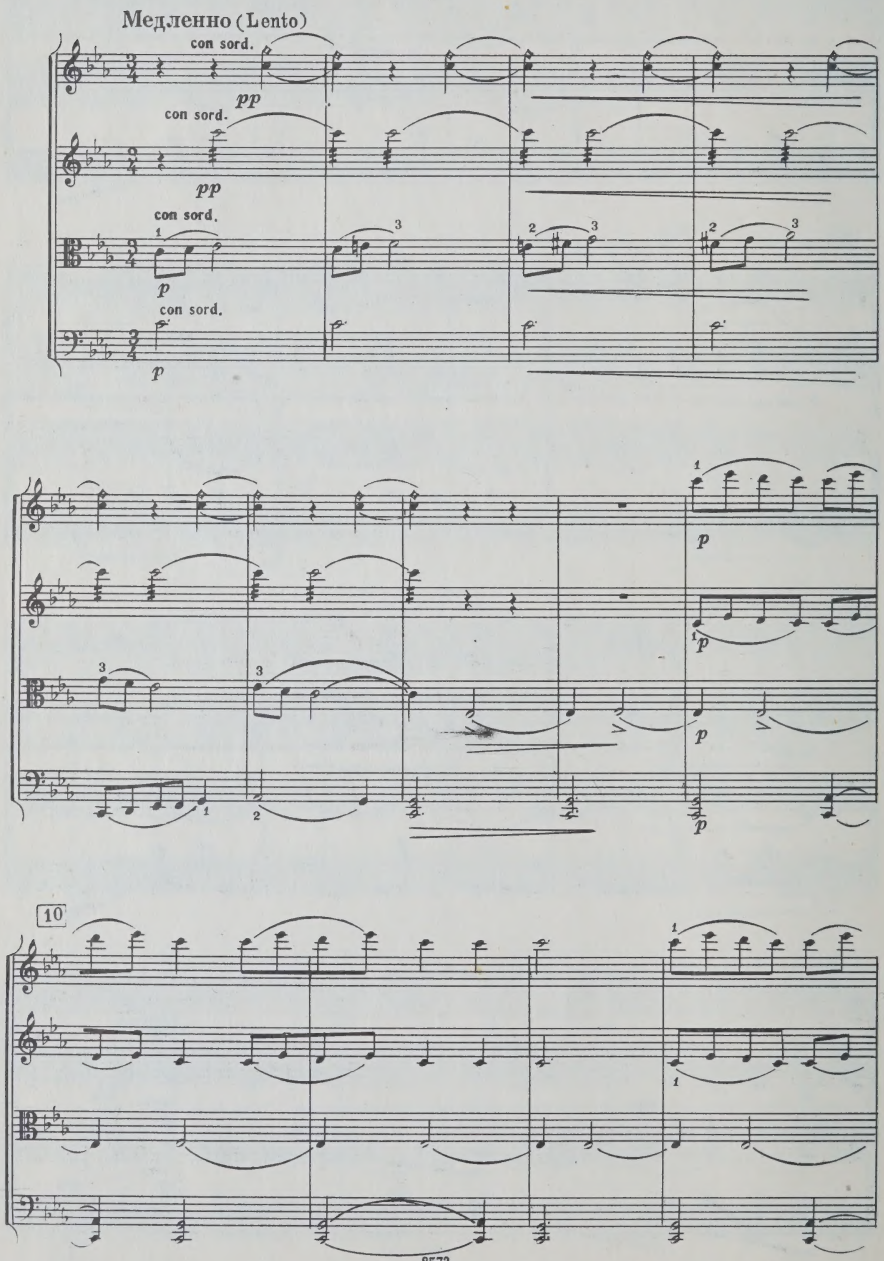

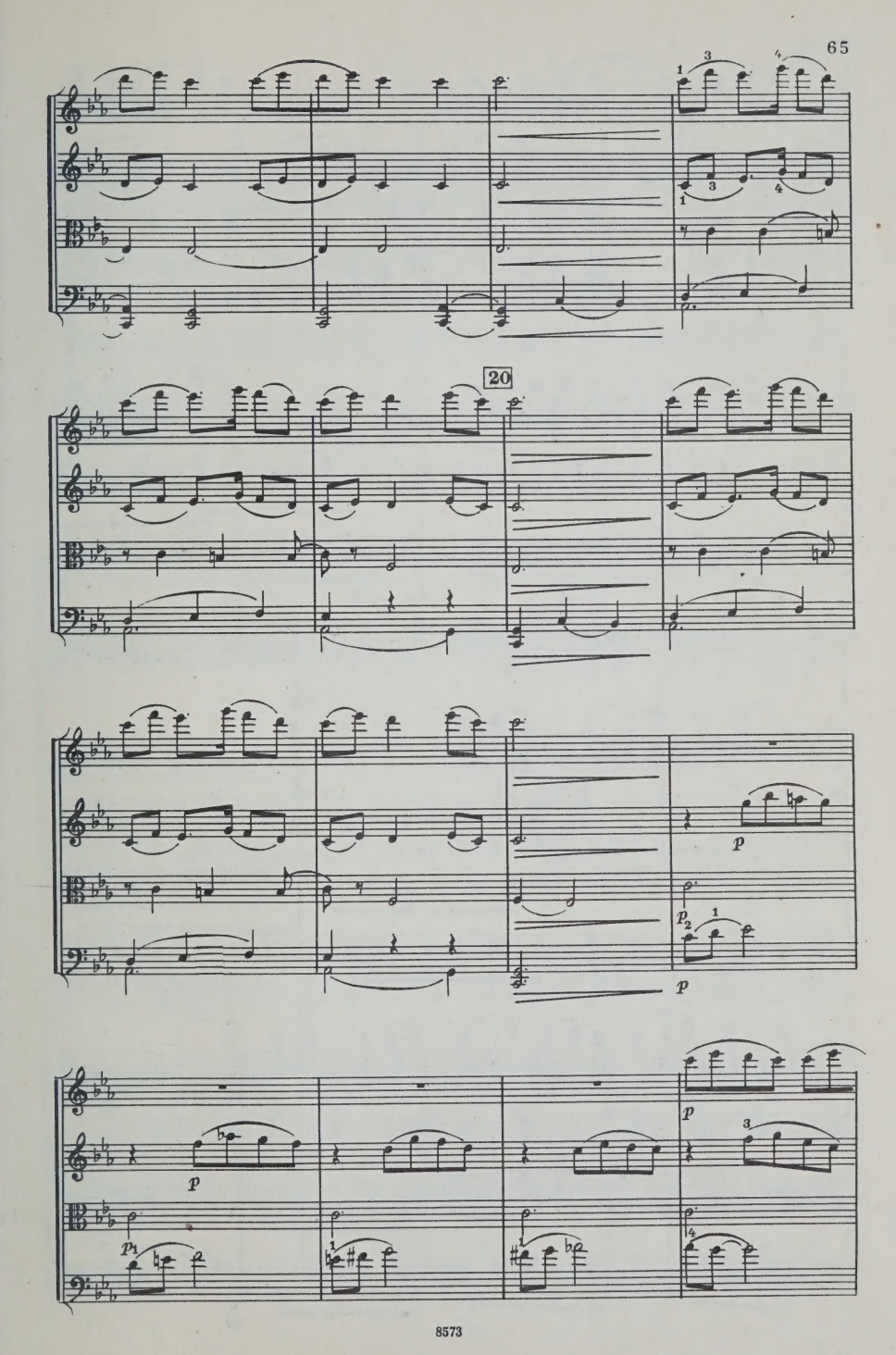
20
p
p
p
p
p

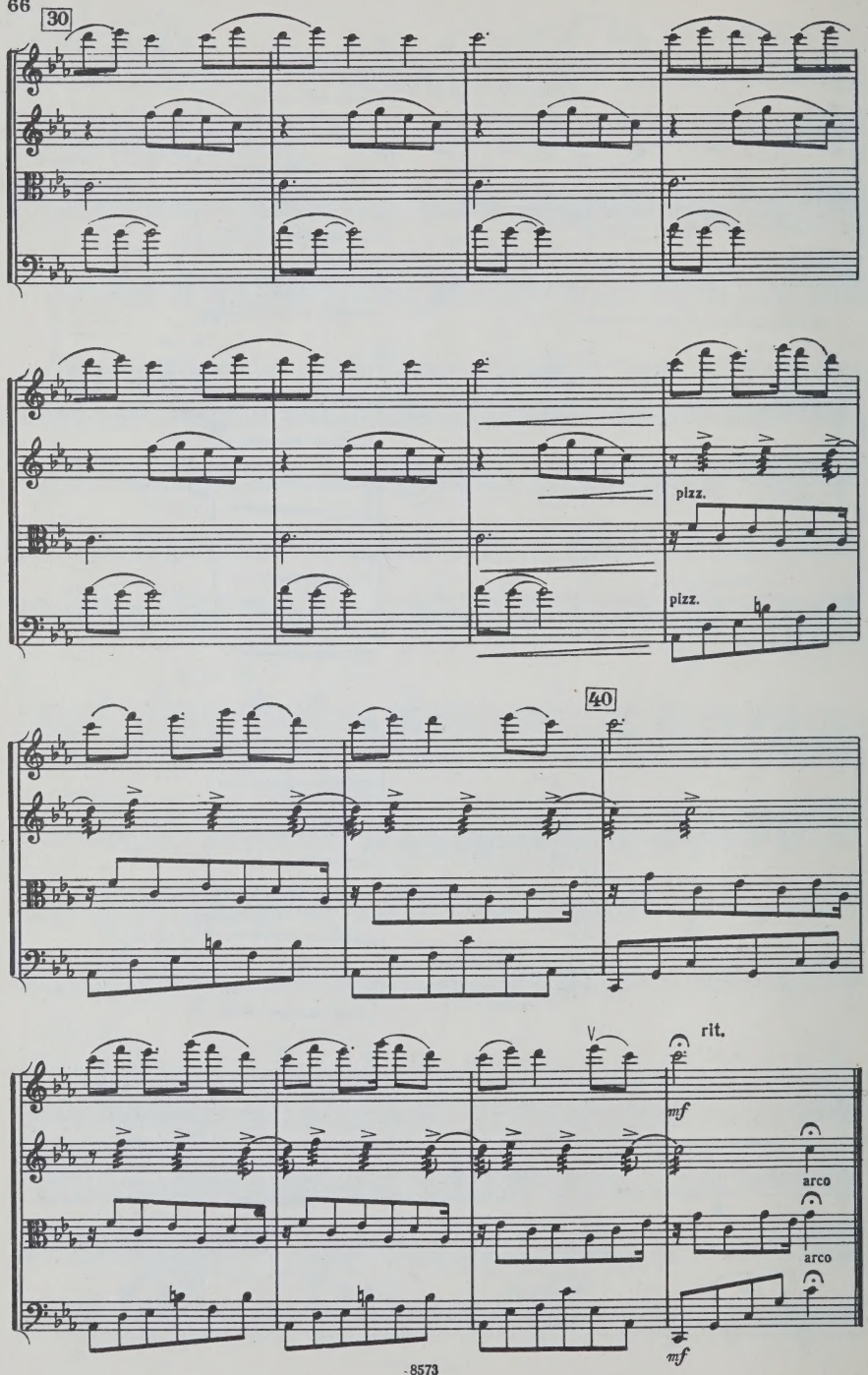
30
pizz.
pizz.
40
rit.
mf
arco
arco
mf

14. КАГАВИК (Куропаточка)

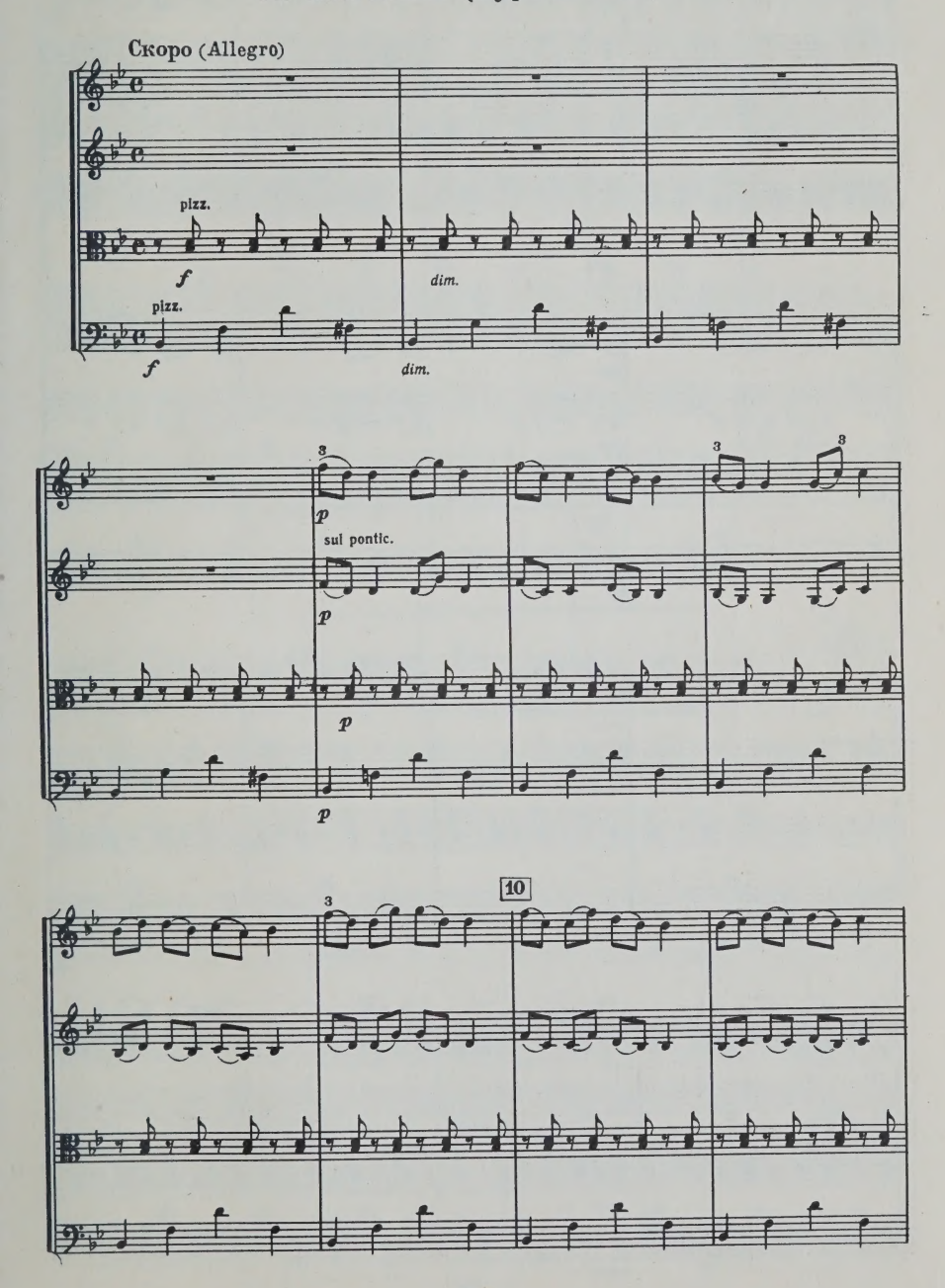

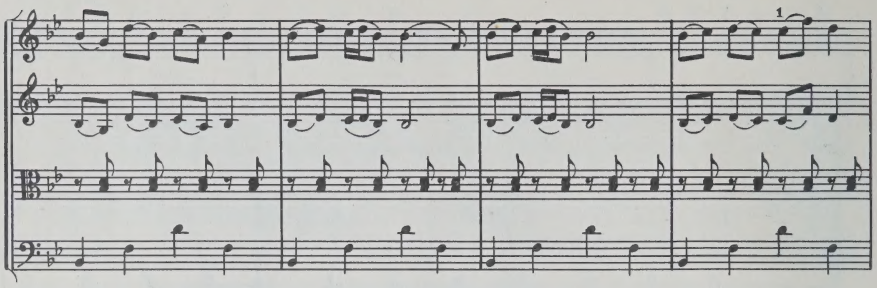
1

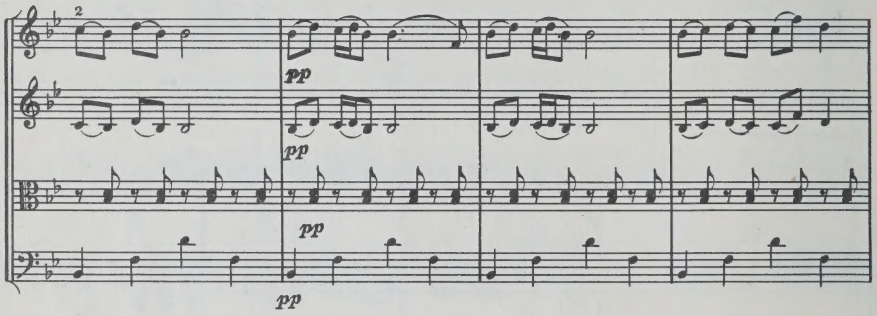
2
pp
pp
pp
pp

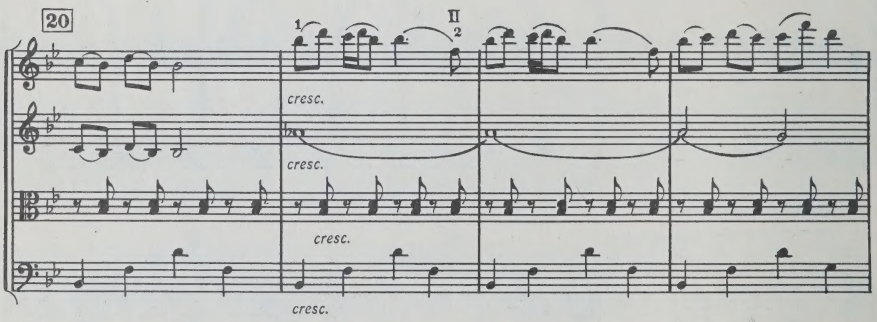
20
1
II
2
cresc.
cresc.
cresc.
cresc.

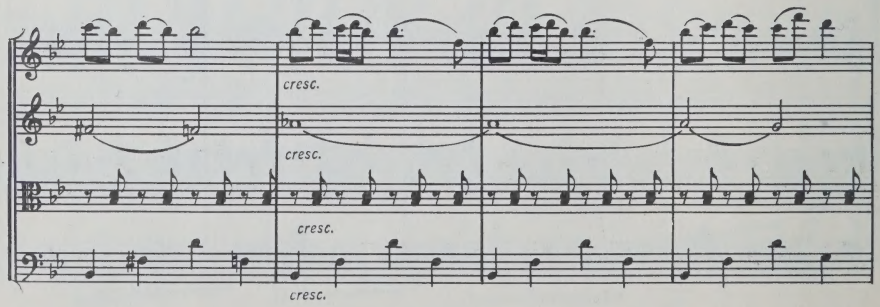
cresc.
cresc.
cresc.
cresc.

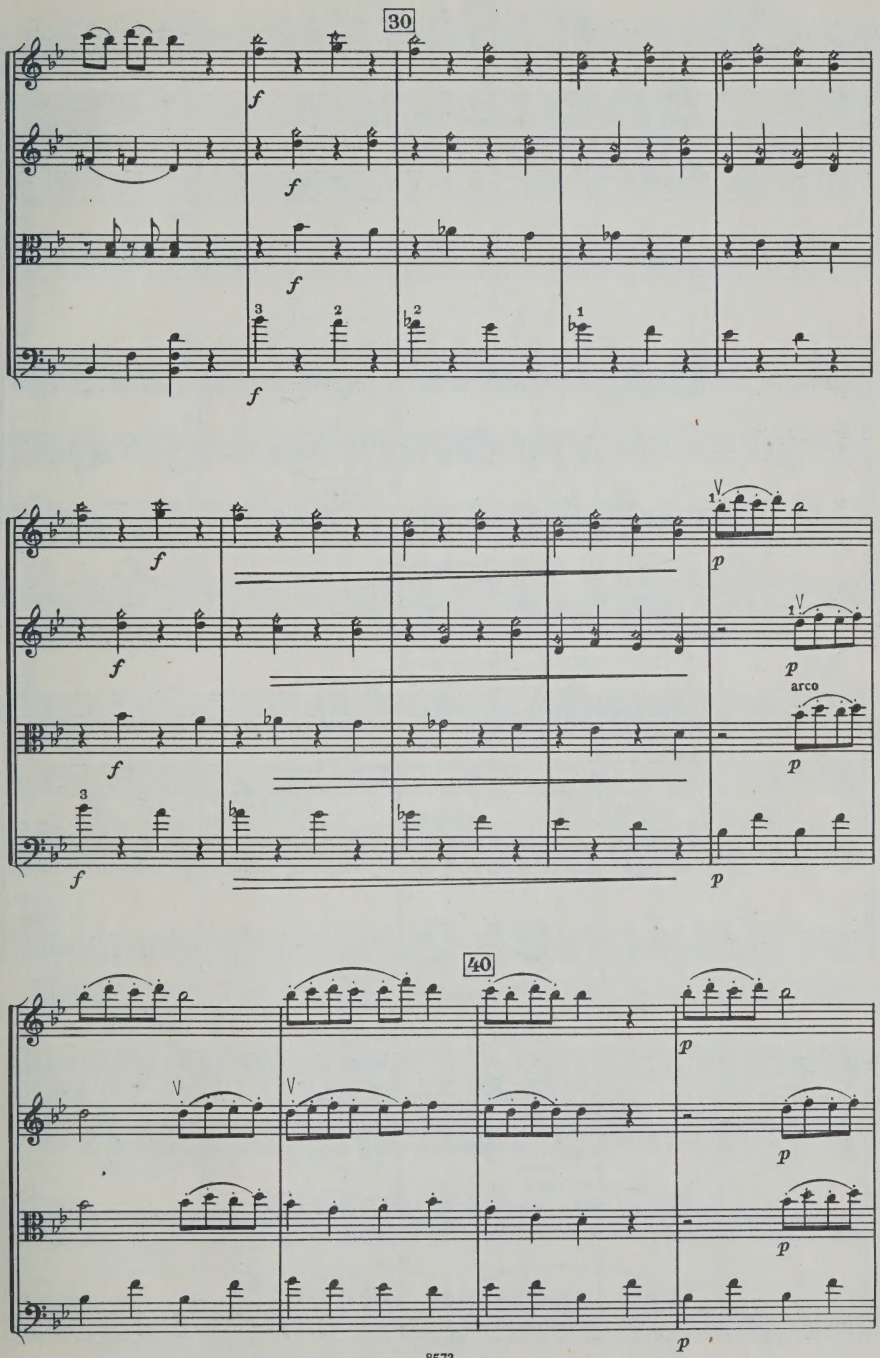
30
f
f
f
f
f
f
f
f
p
p
arco
p
p
40
p
p
p
p

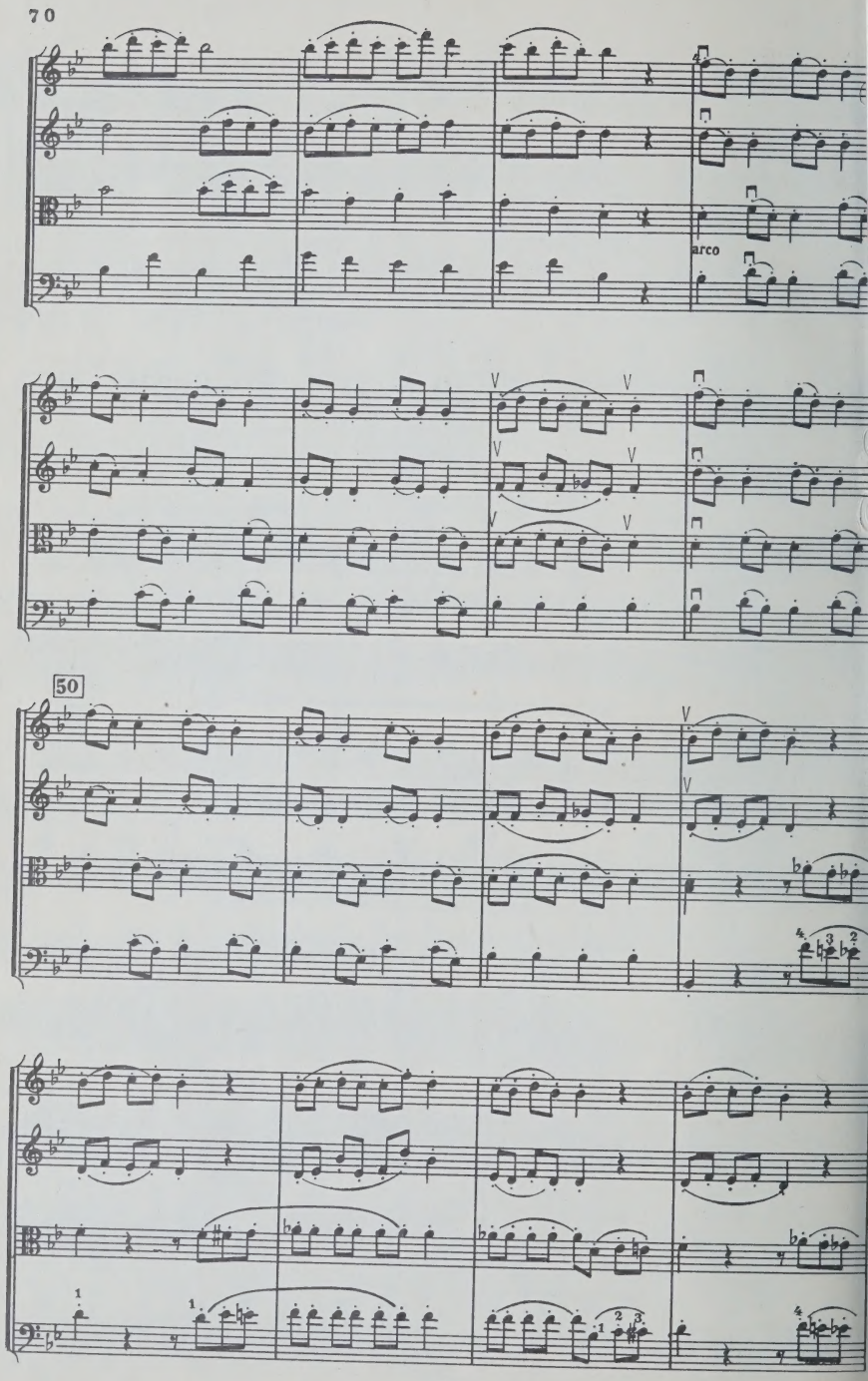
arco
50

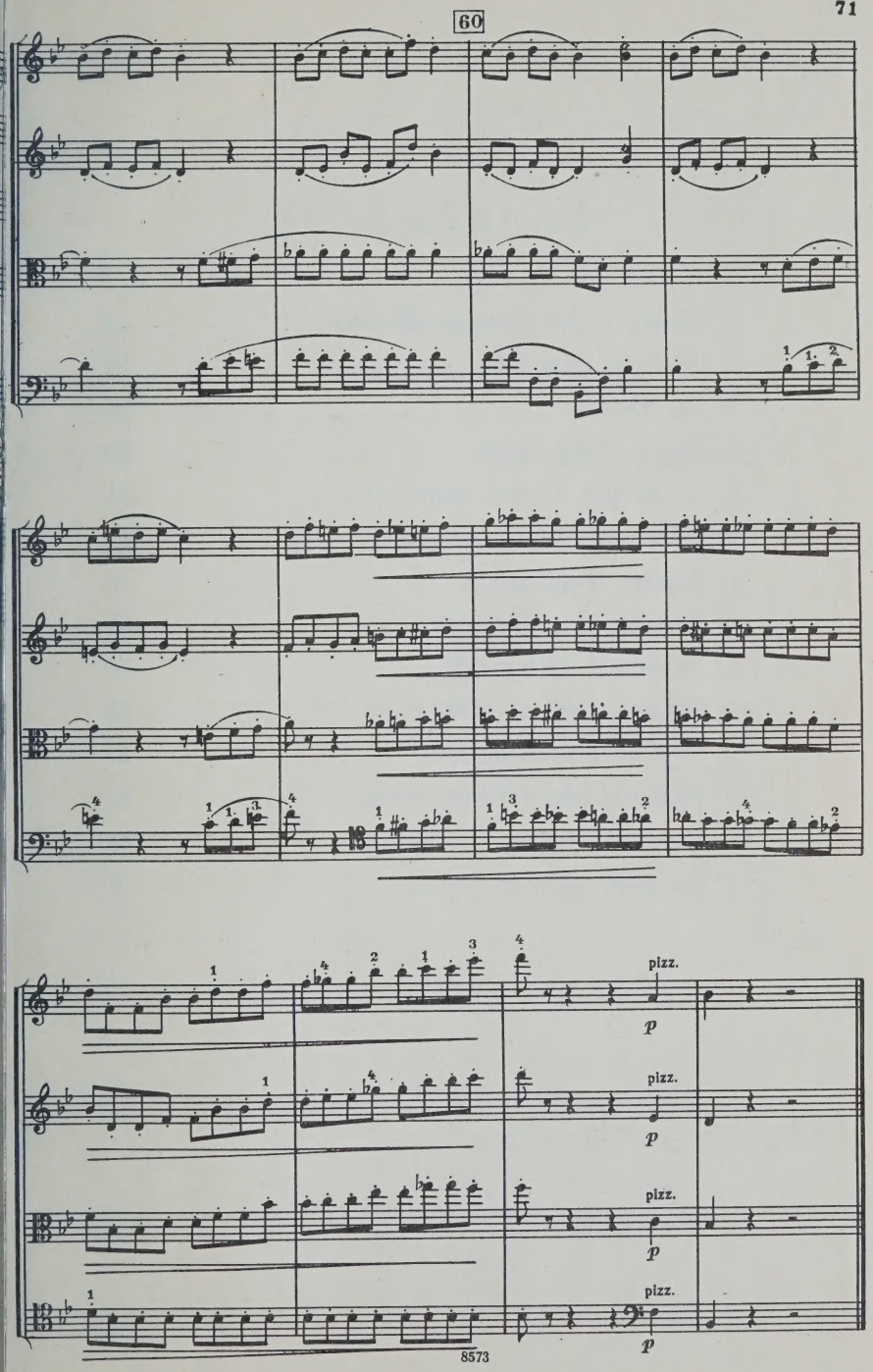
60
pizz.
p
pizz.
p
pizz.
p
pizz.
p

СОДЕРЖАНИЕ

1. Шогер джан (Милая Шогер) 3
2. Чинарес (Стройна, как чинар) . . . 12
3. Ой, Назан 16
4. Крунк (Журавль) 23
5. Ал-айлухс (Алый платочек) 26
6. Шушики (Танец девушек) 31
7. Хумар (Народная) 38
8. Эчмиадзинский танец 42
9. Келé-келé (Шествуй) 50
10. Еркúнк ампéла (Облачно) 53
11. Абрбáн (Праздничная) 57
12. Келéр-Цолéр (Песня косаря) 61
13. Гаруна (Весна) 64
14. Кагавик (Куропаточка) 67

45 к.

АСЛАМАЗЯН СЕРГЕЙ ЗАХАРОВИЧ

ПЬЕСЫ НА ТЕМЫ АРМЯНСКИХ НАРОДНЫХ ПЕСЕН

для струнного квартета

Редактор В. Артёмов Техн. редактор В. Кичаровская

Корректор А. Батырев

Подписано к печати 20/IX 1974 г. Формат бумаги 60×90 1/16. Печ. л. 4,5. Уч.-изд. л. 4,5. Тираж 1000 экз. Изд. № 8573. Т. п. 1975 г. № 564. Зак 294. Цена 45 к. на бумаге № 1.

Издательство «Музыка», Москва, Неглинная, 14.

Московская типография № 6 Союзполиграфпрома при Государственном комитете Совета Министров СССР по делам издательств, полиграфии и книжной торговли. 109088, Москва, Ж-88, Южнопортовая ул., 24.

$A\frac{90504-24}{026(01)-75}564-75$

PLEASE DO NOT REMOVE
CARDS OR SLIPS FROM THIS POCKET

UNIVERSITY OF TORONTO LIBRARY

M
452
A82P4

Aslamazian, S
P'esy na temy armianskikh
narodnykh pesen

Music